accutron ag
Batterien & LED Beleuchtung
www.accutron.ch
Tel. +41 43 266 20 50 sales@accutron

QR Webshop

UPSHINE®

RESIDENTIAL LIGHTING ■ PRODUCT COLLECTION 2024 - III

RESIDENTIAL LIGHTING

2024 - III / PRODUCT COLLECTION

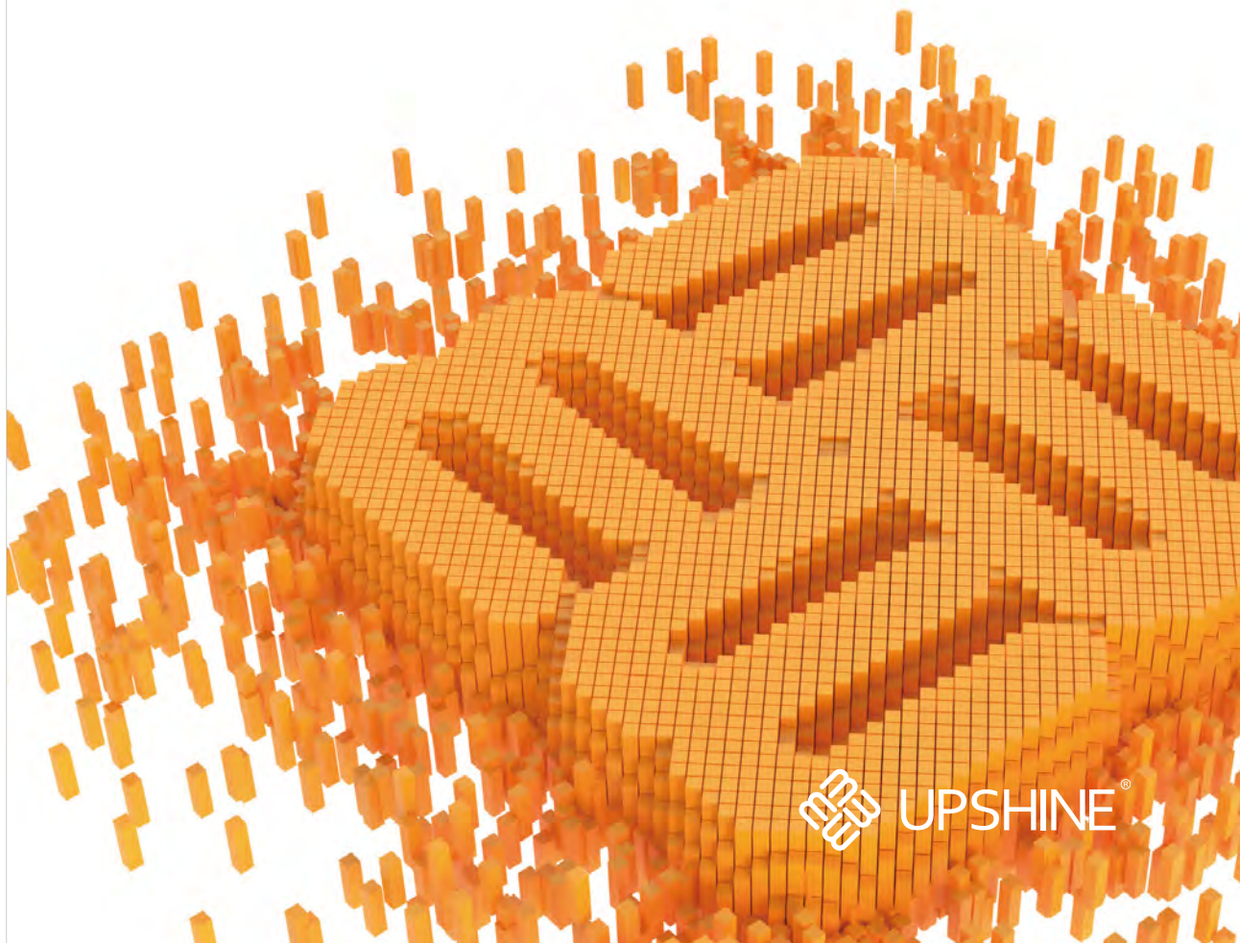

UPSHINE®

Up to Shine, there is life >>>

www.upshine.com

ABOUT US

Up-shine Lighting Co., Limited was established in 2010 and based in Shenzhen, China. We are a client-focused and technology-oriented LED lighting manufacturer primarily within commercial, residential, and architectural lighting. We are committed to being a differentiated lighting solutions provider and will always be extremely flexible in offering multiple products and services that fulfil our customers' requirements.

We are very honored that you have chosen UPSHINE as your business partner. As you are aware, we are a technology-centered manufacturer with R&D investment constituting approximately 4% of our annual budget which is proving to be a smart strategy. We dedicate ourselves to researching, developing, and manufacturing a full range of certified lighting products with the most cost-effective solutions. At UPSHINE, we take pride in our founding principles, our heritage, and our customers. We continually strive to improve and further enhance our relationship as your supply chain partner.

Thank you for choosing us, we look forward to serving you for many more years to come.

STRENGTHS

RESEARCH & DEVELOPMENT

TUV AUTHORISED LABORATORY

Our state-of-the-art laboratory, accredited by TUV, ensures each luminaire undergoes comprehensive testing before shipment. This includes a series of environmental reliability assessments and IP/IK tests, culminating in a rigorous packaging drop test to guarantee the highest quality.

SUSTAINABILITY

As is widely acknowledged,every possible endeavor is being undertaken to combat climate change and safeguard the environment, Sustainability has emerged as a top priority in contemporary society. Up-shine adopting sustainable LED lighting can significantly reduce our ecological footprint and make a substantial impact.

DIFFERENTIATED LIGHTING SOLUTIONS PROVIDER

Conception

We always strive to meet each client's unique set of needs and expectations by delivering a truly personalised experience on a professional basis.

Design

We're a team that believes in the power of strategic design thinking coupled with hands on execution. The seeds of creativity has taken root.

Prototype

High quality and efficiency are our aim, you will witness the growth very soon and prototype will be provided for evaluation quickly.

Tooling

Precision of mold technology is well controlled, excellent sample would like to be offered for validation test before mass production.

ICON INDEX . RESIDENTIAL LIGHTING

Recessed installation

Surface mounted installation

Suspended installation

Track installation

Wall mounted

Spike light installation

xxxxK xxxxK xxxxK

Color temperature

xxx°	Beam Angle
PF≥xx	Power Factor
CRI≥xx	CRI
IPxx / IPxx	Ingress Protection
DIM	Dimmable
DALI	DALI Dimmable
0-10V	0-10V Dimmable
Flicker Free	Flicker Free
2.4G	2.4G Intelligent Control
WIFI	Wifi Intelligent Control
Sensor	PIR Sensor Control
	Bluetooth Control
	Microwave Sensor Function

	Emergency Function
Adjustable Power	Slide Switch Power Changeable Function
Smart Lighting	Smart Lighting
UGR<19	Unified Glare Rating
	Wall Switch CCT Changeable Function
SLIDE SWITCH 3 in 1	Slide Switch CCT Changeable Function
DIM TO WARM	Dim to Warm
	Coverable by Insulation Material
SDCM<xx	Standard Deviation Colour Matching
xxx°	Horizontal Rotation
xxx°	Vertical Rotation
GU10	GU10

INTERIOR

RECESSED DOWNLIGHT
006 — 083

DL350 006
CL350 007
DL88 008
DL201 009
DL416 010
DL341 011
DL170 012
DL366 014
DL373 016
CL373 017
DL392 018
CL117 020
CL118 021
DL63 022
CL76 023
CL78 024
NEW DL441 026
NEW CL441 027
DL263 028
CL140 029
CL130 030
CL148 032
CL164 033
NEW DL448 034
NEW CL448 035
CL168 036
DL64 037
CL79 038
CL79A/B 039
CL79C 040
DL123 041
CL102 042
DL103 043
NEW DL445 044
NEW CL446 046
NEW DL446 047
DL165 048
CL165 049
CL391 050
NEW CL414 051
NEW DL444 052
NEW CL444 053
DL423 054
DL104 056
CL104 057
CL76B 058
CL137 059

INTERIOR

DL387B 060
DL369A/C 062
DL369B/D 063
DL340B 064
NEW CL167 065
DL304 066
CL304 067
DL190B 068
DL359 069
DL368 070
CL101 071
CL360 072
DL41D 073
DL334 074
DL256 075
DL260 076
DL261 077
DL192 078
DL174 079
CL22 080
DL150 081
CL88 082
CL30 083

FIRE-RATED DOWNLIGHT
086 — 088

DL333 086
DL354 087
DL294 088

CABINET LIGHT
092 — 100

DL301 092
DL363 093
DL278 094
CL138 095
CL161 096
DL221/CL221 097
DL202 098
DL391 099
KL08 100

SURFACE MOUNTED DOWNLIGHT
104 — 129

DL130 104
DL387 105
DL277A/B 106
DL277C 107
DL244 108

INTERIOR

DL386B 109
DL386A 110
DL386C 111
DL266B 112
DL266C 113
DL379C 114
DL379A 115
DL379B 116
DL129 118
DL259 119
DL340 120
NEW DL167 121
NEW DL126 122
TL62C/D 123
DL338D 124
DL382A 126
ACC DL382B 127
DL297B 128
DL313 129

PENDANT

130 — 136

NEW PD126 130
PD02C&D 131
PD12 132
PD12B 133
PD173 134
PD175A 135
PD175B 136

TRACK LIGHT

140 — 151

TL125 140
TL119 141
TL14 142
TL383 143
TL62/B 144

INTERIOR

TL338D 145
TL382A 146
ACC TL382B 147
TL340 148
NEW TL126 149
NEW TL167A 150
NEW TL167B 151

48V TRACK LIGHT

154 — 169

NEW DC-PD142-50117-12W(Bowl) 154
NEW DC-PD142-50117-12W 154
NEW DC-PD142-4054-7W 155
NEW DC-PD142-5067-9W 155
NEW DC-PD142-5046-7W 155
NEW DC-TL142-3710-18W 156
NEW DC-TL142-3710-18W(Pill) 156
NEW DC-TL142-230-18W 157
NEW DC-TL142-4054-7W/14W 158
NEW DC-TL142-5067-9W/18W 158
NEW DC-TL142-2350-3W 159
NEW DC-TL142A-120-8W 160
NEW DC-TL142A-230-16W 160
NEW DC-TL142A-120-8W(tilt) 160
NEW DC-TL142A-230-16W(tilt) 160
NEW DC-TL142B-120-8W 161
NEW DC-TL142B-230-16W 161
NEW DC-PD147-65150-11W 162
NEW DC-PD147-45150-8W 162
NEW DC-PD147-30250-8W 163
NEW DC-TL147-45-8W 164
NEW DC-TL147-25-1.5W 165
NEW DC-TL147A-120-8W 166
NEW DC-TL147A-230-16W 166
NEW ART-DC-TL156-180-8W 168
NEW ART-DC-TL156-400-20W 168
NEW ART-DC-PD156-180-8W 169
NEW ART-DC-PD156-400-20W 169

INTERIOR

CEILING LIGHT
174 — 206

AL08B 174
AL12B 175
AL149 176
AL149B 177
AL180 178
AL85 179
AL181 180
NEW AL200 182
AL191 183
AL117 184
AL145 185
AL87 186
AL87B 187
AL126 188
NEW AL202 189
NEW AL203 190
AL122 191
AL47 192
AL47(Square) 193
AL175 194
NEW AL213 196
AL170 197
AL187 198
AL148 200
AL141 201
AL41A 202
AL41B 203
AL24A 204
AL24B 205
AL173 206

WALL LIGHT
210 — 232

WL146 210
WL102 211
WL107 212
WL117 213
WL106 214
WL101 215
WL95 216
WL99 217
NEW WL175A 218
NEW WL175B 219
NEW WL175C 220

INTERIOR

NEW WL170 221
WL173 222
WL122 223
WL126 224
WL141 225
WL134 226
NEW WL100 227
WL109 228
WL02 230
WL161 231
WL124 232

BED LIGHT
234 — 239

WL136 234
WL127 236
WL135 237
WL68 238
WL69 239

MIRROR LIGHT
242 — 267

ML25 242
ML15 243
ML26A 244
ML26B 245
ML13 246
NEW ML28 247
ML32A 248
ML32B 249
ML32C 250
ML27 251
ML17 252
ML35 254
ML34 255
ML31 256
ML33 257
NEW ML36 258
ML39 259
ML29 260
ML43 262
NEW ML42 263
ML40 264
ML30 265
ML18 266
ML01 267

EXTERIOR

EXTERIOR

WALL LIGHT

272—316

WL28
272

WL28B/C
273

WL85
274

NEW WL149
275

WL73
276

WL07C
278

WL387
279

WL20
280

WL153
282

WL130
283

WL16
284

WL112
285

NEW WL88
286

WL75
288

WL57
289

WL08
290

WL110
291

WL91
292

WL108
293

WL90A/B
294

WL105
295

NEW WL156
296

WL52
297

WL06A
298

WL06B
299

WL80
300

WL76
301

WL46
302

WL59A
304

WL59B/C
305

WL60A
306

WL60B/C
307

NEW WL142
308

WL116
310

WL92
311

WL125
312

WL96
314

WL62
315

NEW WL154
316

SOLAR WALL LIGHT

317—317

SOL01
317

SPIKE LIGHT

318—325

NEW NL154A/B
318

NEW NL154C
319

ML06
320

ML07
321

NL14
322

NL06
323

NEW NL18
324

NEW NL16
325

BOLLARD

326—329

ML08
326

NL90A/B
328

NL08
329

INTERIOR

RECESSED DOWNLIGHT SERIES

DL350

LED DOWNLIGHT | LED COB | External driver
Die-casting Aluminium | PC

67mm

Ø80mm

DL350-2-8W

Ø68-72mm

72mm

Ø90mm

DL350-2.5-10W

Ø75-83mm

IP20 / IP54 | UGR<16

WH | BK | NB

Beam Angle

24° 36°

Light Source

CRI≥80 SDCM<6

2700K 3000K 4000K

Gear

ON/OFF | DIM | DALI | Flicker Free | PF≥0.9

SLIDE SWITCH 3 in 1 DIM/ON/OFF

Certification

SAA RoHS CE

Code	Voltage	Watt	Lumen(±5%)	Class
DL350-2-8W	AC220-240V	8W	770lm	II
DL350-2.5-10W	AC220-240V	10W	1030lm	II

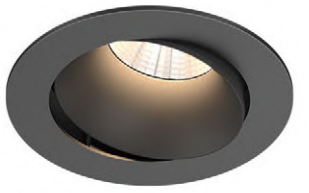

CL350

LED DOWNLIGHT | LED COB | External driver
Die-casting Aluminium | PC

60mm

Ø80mm

CL350-2-6W

Ø68-72mm

67mm

Ø90mm

CL350-2.5-8W

Ø75-83mm

30° | IP20 / IP54 | UGR<16

WH | BK | NB

Beam Angle

36°

Light Source

CRI≥80 SDCM<6

2700K 3000K 4000K

Gear

ON/OFF | DIM | DALI | Flicker Free | PF≥0.9

SLIDE SWITCH 3 in 1 DIM/ON/OFF

Certification

SAA RoHS CE

Code	Voltage	Watt	Lumen(±5%)	Class
CL350-2-6W	AC220-240V	6W	600lm	II
CL350-2.5-8W	AC220-240V	8W	770lm	II

DL88

LED DOWNLIGHT | LED COB | External driver
Die-casting Aluminium | Aluminium

89mm

Ø85mm

DL88-2.5-10W
DL88-2.5-13W
Ø68-75mm

98mm

Ø110mm

DL88-3-13W
Ø90-95mm

IP20

WH BK

Code	Voltage	Watt	Lumen(±5%)	Class
DL88-2.5-10W	AC200-240V	10W	860lm	I
DL88-2.5-13W	AC200-240V	13W	1190lm	I
DL88-3-13W	AC200-240V	13W	1190lm	I

Beam Angle

24° 60°

Light Source

CRI≥80 CRI≥90 CRI≥97 SDCM<6

2700K 3000K 4000K

Gear

ON/OFF DIM DALI 0-10V Flicker Free

PF≥0.9

Certification

SAA RoHS CE

DL201

LED DOWNLIGHT | LED COB | External driver
Aluminium | Aluminium

87mm

Ø80mm

DL201A-2.5-10W
Ø75mm

81mm

Ø85mm

DL201B-2.5-10W
Ø75mm

94mm

Ø100mm

DL201-3-13W
Ø90mm

145mm

Ø105mm

DL201-3.5-13W
Ø100mm

IP40 UGR<19

WH BK

Code	Voltage	Watt	Lumen(±5%)	Class
DL201A-2.5-10W	AC200-240V	10W	910lm	II
DL201B-2.5-10W	AC200-240V	10W	910lm	II
DL201-3-13W	AC200-240V	13W	1170lm	II
DL201-3.5-13W	AC200-240V	13W	1100lm	II

Beam Angle

36°

Light Source

CRI≥80 CRI≥90 CRI≥97 SDCM<6

2700K 3000K 4000K

Gear

ON/OFF DIM DALI 0-10V Flicker Free

PF≥0.9

Certification

SAA RoHS CE

DL416

LED DOWNLIGHT | LED COB | External driver
Aluminium | Glass

50mm

Ø70mm

DL416-2-7W

Ø60mm

59mm

Ø85mm

DL416-2.5-10W

Ø75mm

69mm

Ø100mm

DL416-3-10W
DL416-3-13W

Ø90mm

IP20 IP54 UGR<19

WH BK

Beam Angle

36° 60°

Light Source

CRI≥90 SDCM<6

2700K 3000K 4000K

Gear

ON/OFF DIM Flicker Free PF≥0.9 SLIDE SWITCH 3 in 1

Certification

SAA RoHS CE

Code	Voltage	Watt	Lumen(±5%)	Class
DL416-2-7W	AC220-240V	7W	650lm	II
DL416-2.5-10W	AC220-240V	10W	1000lm	II
DL416-3-10W	AC220-240V	10W	1100lm	II
DL416-3-13W	AC220-240V	13W	1290lm	II

DL341

LED DOWNLIGHT | LED COB | External driver
Die-casting Aluminium/ PC | PMMA

46mm

Ø80mm

DL341A-2.5-6W
DL341A-2.5-8W

Ø68-75mm

51mm

Ø95mm

DL341B-2.5-6W
DL341B-2.5-8W

Ø80-85mm

51mm

Ø102mm

DL341-3-8W
DL341-3-10W

Ø90-95mm

IP20 IP54 UGR<19

WH BK

Beam Angle

36° 60°

Light Source

CRI≥90 SDCM<6

2700K 3000K 4000K

Gear

ON/OFF DIM Flicker Free PF≥0.9 SLIDE SWITCH 3 in 1

Certification

SAA RoHS CE

Code	Voltage	Watt	Lumen(±5%)	Class
DL341A-2.5-6W	AC220-240V	6W	620lm	II
DL341A-2.5-8W	AC220-240V	8W	850lm	II
DL341B-2.5-6W	AC220-240V	6W	650lm	II
DL341B-2.5-8W	AC220-240V	8W	890lm	II
DL341-3-8W	AC220-240V	8W	890lm	II
DL341-3-10W	AC220-240V	10W	1080lm	II

DL170

LED DOWNLIGHT | LED COB | External driver
Aluminium | PMMA

81.2mm

Ø50mm

DL170-L1/R1-10W
DL170-L1/R1-13W

IP20

WH BK

61mm

Ø50mm

DL170-L/R-10W
DL170-L/R-13W

81mm

Ø50mm

DL170-L/R-18W

Beam Angle

36° 60°

Light Source

CRI≥80 CRI≥90 CRI≥97 SDCM<6

2700K 3000K 4000K

Gear

ON/OFF DIM DALI 0-10V Flicker Free

PF≥0.9

Certification

SAA RoHS CE

Accessories

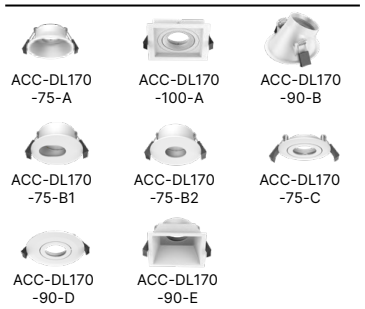

Code	Voltage	Watt	Lumen(±5%)	Class
DL170-L1/R1-10W	AC220-240V	10W	1000lm	II
DL170-L1/R1-13W	AC220-240V	13W	1490lm	II
DL170-L/R-10W	AC220-240V	10W	1000lm	II
DL170-L/R-13W	AC220-240V	13W	1490lm	II
DL170-L/R-18W	AC220-240V	18W	2130lm	II

Lens (L)

Reflector (R)

DL366

LED DOWNLIGHT | LED COB | External driver
Die-casting Aluminium | PC

53.5mm

Ø57mm

DL366-6W
DL366-8W
DL366-8W-A2P3

58.5mm

Ø62mm

DL366-10W
DL366-12W
DL366-12W-A2P3

IP20 / IP54 | UGR<19

WH | BK

Beam Angle

30° 50°

Light Source

CRI≥80 SDCM<6

2700K 3000K 4000K

Gear

ON/OFF | DIM | Flicker Free | PF≥0.85 | PF≥0.9

SLIDE SWITCH 3 in 1 | Adjustable Power

Certification

SAA RoHS CE

Accessories

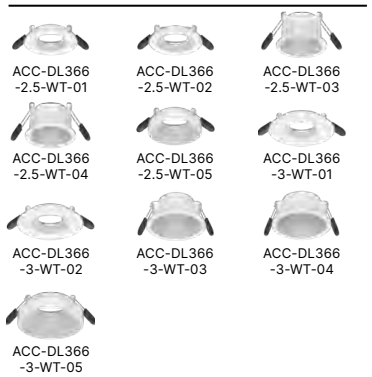

Code	Voltage	Watt	Lumen(±5%)	Class
DL366-6W	AC220-240V	6W	790lm	II
DL366-8W	AC220-240V	8W	900lm	II
DL366-10W	AC220-240V	10W	1150lm	II
DL366-12W	AC220-240V	12W	1350lm	II
DL366-8W-A2P3	AC220-240V	8W	950lm	II
DL366-12W-A2P3	AC220-240V	12W	150lm	II

UGR@ 30°
6W/8W

UGR@ 30°
10W/12W

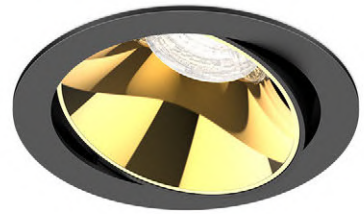

DL373

LED DOWNLIGHT | LED COB | External driver
Aluminium | PC

53mm

Ø80mm

DL373-2.5-6W
Ø68mm

61mm

Ø90mm

DL373-3-10W
Ø83mm

81mm

Ø125mm

DL373-4-13W
Ø115mm

Code	Voltage	Watt	Lumen(±5%)	Class
DL373-2.5-6W	AC220-240V	6W	620lm	II
DL373-3-10W	AC220-240V	10W	1090lm	II
DL373-4-13W	AC220-240V	13W	1600lm	II

IP20 UGR<19

WH BK

Beam Angle

24° 36° 40° 50°

Light Source

CRI≥80 CRI≥90 SDCM<6

2700K 3000K 4000K

Gear

ON/OFF DIM Flicker Free PF≥0.9 SLIDE SWITCH 3 in 1

Certification

SAA RoHS CE

CL373

LED DOWNLIGHT | LED COB | External driver
Aluminium | PMMA

47mm

Ø75mm

CL373-2.5-6W
Ø68mm

54mm

Ø90mm

CL373-3-10W
Ø83mm

75mm

Ø121mm

CL373-4-13W
Ø115mm

Code	Voltage	Watt	Lumen(±5%)	Class
CL373-2.5-6W	AC220-240V	6W	620lm	II
CL373-3-10W	AC220-240V	10W	1090lm	II
CL373-4-13W	AC220-240V	13W	1600lm	II

20° IP20 UGR<19

WH BK

Beam Angle

24° 36° 40° 50°

Light Source

CRI≥80 CRI≥90 SDCM<6

2700K 3000K 4000K

Gear

ON/OFF DIM Flicker Free PF≥0.9 SLIDE SWITCH 3 in 1

Certification

SAA RoHS CE

DL392

LED DOWNLIGHT | LED SMD/ COB | External driver
Aluminium | PC

45mm

Ø76mm

DL392A-2-5W
DL392A-2-8W

Ø66-70mm

IP40

WH BK

49mm

Ø90mm

DL392A-2.5-8W
DL392A-2.5-10W

Ø81-85mm

57.5mm

Ø80mm

DL392B-2-5W
DL392B-2-8W

Ø66-70mm

61.5mm

Ø95mm

DL392B-2.5-8W
DL392B-2.5-10W

Ø81-85mm

Code	Voltage	Watt	Lumen(±5%)	Class
DL392A-2-5W	AC220-240V	5W	700lm	II
DL392A-2-8W	AC220-240V	8W	1050lm	II
DL392A-2.5-8W	AC220-240V	8W	1050lm	II
DL392A-2.5-10W	AC220-240V	10W	1350lm	II
DL392B-2-5W	AC220-240V	5W	600lm	II
DL392B-2-8W	AC220-240V	8W	950lm	II
DL392B-2.5-8W	AC220-240V	8W	950lm	II
DL392B-2.5-10W	AC220-240V	10W	1200lm	II

Beam Angle

15° 24° 40° 60°

Light Source

CRI≥80 SDCM<5 SDCM<6

2700K 3000K 4000K

Gear

ON/OFF DIM DALI 0-10V Flicker Free

PF≥0.88 PF≥0.9 SLIDE SWITCH 3 in 1

Certification

SAA RoHS CE

CL117

LED DOWNLIGHT | LED COB | External driver
Die-casting Aluminium | PC/ PMMA

35mm

Ø80mm

CL117A-2.5-6W
CL117B-2.5-6W

Ø68-75mm

30° IP20 IP54

WH BK SR NB

49mm

Ø95mm

CL117A-3-6W
CL117A-3-8W
CL117A-3-10W
CL117B-3-6W
CL117B-3-8W
CL117B-3-10W

Ø82-88mm

Beam Angle

24° 36° 45° 60°

Light Source

CRI≥80 CRI≥90 CRI≥97 SDCM<6

2700K 3000K 4000K

Gear

ON/OFF DIM DALI 0-10V Flicker Free

PF≥0.9 DIM TO WARM

Certification

SAA RoHS CE

Accessories

CL117A-2.5"/3" CL117C-2.5"

Code	Voltage	Watt	Lumen(±5%)	Class
CL117A-2.5-6W	AC200-240V	6W	645lm	II
CL117A-3-6W	AC200-240V	6W	570lm	II
CL117A-3-8W	AC200-240V	8W	785lm	II
CL117A-3-10W	AC200-240V	10W	1000lm	II
CL117B-2.5-6W	AC200-240V	6W	730lm	II
CL117B-3-6W	AC200-240V	6W	530lm	II
CL117B-3-8W	AC200-240V	8W	765lm	II
CL117B-3-10W	AC200-240V	10W	970lm	II

CL118

LED DOWNLIGHT | LED COB | External driver
Die-casting Aluminium | PC/ PMMA

33mm

Ø80mm

CL118A-2.5-6W
CL118B-2.5-6W

Ø68-75mm

30° IP20 IP54

WH BK SR NB

44mm

Ø95mm

CL118A-3-6W
CL118A-3-8W
CL118A-3-10W
CL118B-3-6W
CL118B-3-8W
CL118B-3-10W

Ø82-88mm

Beam Angle

24° 36° 45° 60°

Light Source

CRI≥80 CRI≥90 CRI≥97 SDCM<6

2700K 3000K 4000K

Gear

ON/OFF DIM DALI 0-10V Flicker Free

PF≥0.9 DIM TO WARM

Certification

SAA RoHS CE

Accessories

CL118A-2.5"/3" CL118A-3"

Code	Voltage	Watt	Lumen(±5%)	Class
CL118A-2.5-6W	AC200-240V	6W	645lm	II
CL118A-3-6W	AC200-240V	6W	570lm	II
CL118A-3-8W	AC200-240V	8W	785lm	II
CL118A-3-10W	AC200-240V	10W	1000lm	II
CL118B-2.5-6W	AC200-240V	6W	730lm	II
CL118B-3-6W	AC200-240V	6W	530lm	II
CL118B-3-8W	AC200-240V	8W	765lm	II
CL118B-3-10W	AC200-240V	10W	970lm	II

DL63

LED DOWNLIGHT | LED COB | External driver
Aluminium | PC

55mm

Ø80mm

DL63-2.5-5W
DL63-2.5-8W
DL63-2.5-8W-P

Ø68-74mm

IP20 / IP54

WH BK SR NB

Code	Voltage	Watt	Lumen(±5%)	Class
DL63-2.5-5W	AC200-240V	5W	450lm	II
DL63-2.5-8W	AC200-240V	8W	590lm	II
DL63-2.5-8W-P	AC200-240V	8W	400lm	II

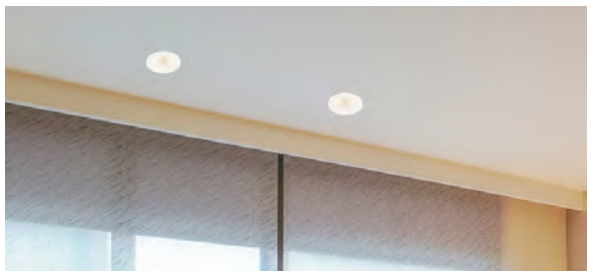

Beam Angle

24° 36° 60°

Light Source

CRI≥80 CRI≥90 CRI≥97 SDCM<5

2700K 3000K 4000K

Gear

ON/OFF DIM DALI 0-10V Flicker Free

PF≥0.9 DIM TO WARM

Certification

SAA RoHS CE CB

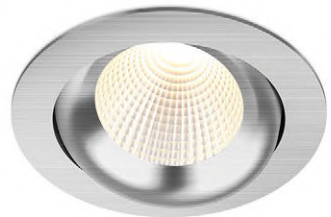

CL76

LED DOWNLIGHT | LED COB | External driver
Aluminium | PC+Tempered Glass

55mm

Ø95mm

CL76-3-7W-D
CL76-3-10W-D
CL76-3-7W-DW
CL76-3-10W-DW

Ø82-88mm

25° IP20 / IP54

WH BK SR NB

Code	Voltage	Watt	Lumen(±5%)	Class
CL76-3-7W-D	AC200-240V	7W	560lm	II
CL76-3-10W-D	AC200-240V	10W	750lm	II
CL76-3-7W-DW	AC200-240V	7W	500lm	II
CL76-3-10W-DW	AC200-240V	10W	700lm	II

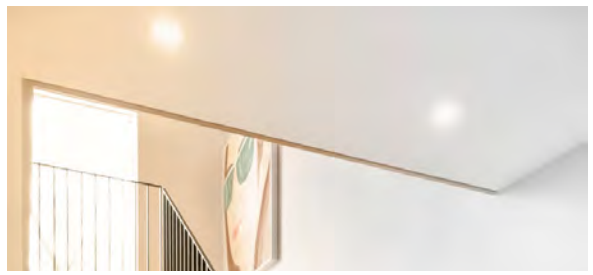

Beam Angle

15° 24° 36° 60°

Light Source

CRI≥80 CRI≥90 CRI≥97 SDCM<6

2700K 3000K 4000K

Gear

ON/OFF DIM DALI 0-10V Flicker Free

PF≥0.9 DIM TO WARM

Certification

SAA RoHS CE

CL78

LED DOWNLIGHT | LED COB | External driver
Aluminium | PC+Tempered Glass

CL78-2.5-5W
CL78-2.5-8W
CL78-2.5-8W-P

Ø68-74mm

25°

IP20
IP54

WH BK SR NB

Beam Angle

24° 36° 60°

Light Source

CRI≥80 CRI≥90 CRI≥97 SDCM<6

2700K 3000K 4000K

Gear

ON/OFF DIM DALI 0-10V Flicker Free

PF≥0.9 DIM TO WARM

Certification

SAA RoHS CE

Code	Voltage	Watt	Lumen(±5%)	Class
CL78-2.5-5W	AC200-240V	5W	450lm	II
CL78-2.5-8W	AC200-240V	8W	600lm	II
CL78-2.5-8W-P	AC200-240V	8W	400lm	II

PATENT

DL441

NEW
LED DOWNLIGHT | LED COB | External driver
Aluminium | PC

40mm

Ø80mm

DL441-2-5W
Ø68mm

43mm

Ø95mm

DL441-2.5-8W
Ø83mm

45mm

Ø100mm

DL441-3-10W
Ø90mm

IP20 IP65

WH BK NB

Beam Angle

36° 60°

Light Source

CRI≥80 CRI≥90 SDCM<6

2700K 3000K 4000K

Gear

ON/OFF DIM Flicker Free PF≥0.9 SLIDE SWITCH 3 in 1

Certification

SAA RoHS CE

Code	Voltage	Watt	Lumen(±5%)	Class
DL441-2-5W	AC220-240V	5W	540lm	II
DL441-2.5-8W	AC220-240V	8W	900lm	II
DL441-3-10W	AC220-240V	10W	1200lm	II

PATENT

CL441

NEW
LED DOWNLIGHT | LED COB | External driver
Aluminium | PC

46mm

Ø80mm

CL441-2-5W
Ø68mm

49mm

Ø95mm

CL441-2.5-8W
Ø83mm

51mm

Ø100mm

CL441-3-10W
Ø90mm

355° 30° IP20 IP65

WH BK NB

Beam Angle

36° 60°

Light Source

CRI≥80 CRI≥90 SDCM<6

2700K 3000K 4000K

Gear

ON/OFF DIM Flicker Free PF≥0.9 SLIDE SWITCH 3 in 1

Certification

SAA RoHS CE

Code	Voltage	Watt	Lumen(±5%)	Class
CL441-2-5W	AC220-240V	5W	570lm	II
CL441-2.5-8W	AC220-240V	8W	910lm	II
CL441-3-10W	AC220-240V	10W	1240lm	II

DL263

LED DOWNLIGHT | LED COB | External driver
PC/ Die-casting Aluminium | PC

36.5mm

Ø95mm

DL263-2.5-8W-D
DL263-2.5-8W-DW

Ø83mm

IP20 IP54

WH BK SR NB

Beam Angle

15° 24° 36° 60°

Code	Voltage	Watt	Lumen(±5%)	Class
DL263-2.5-8W-D	AC200-240V	8W	890lm	II
DL263-2.5-8W-DW	AC200-240V	8W	497lm	II

Light Source

CRI≥80 CRI≥90 CRI≥97 SDCM<6

2700K 3000K 4000K

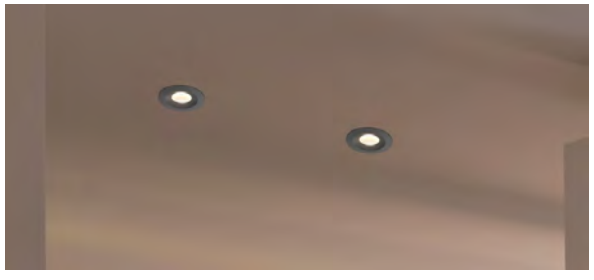

Gear

ON/OFF DIM DALI 0-10V Flicker Free

PF≥0.85 DIM TO WARM

Certification

SAA RoHS CE

CL140

LED DOWNLIGHT | LED COB | External driver
PC/ Die-casting Aluminium | PC

43.7mm

Ø96mm

CL140-2.5-8W-D
CL140-2.5-8W-DW

Ø83mm

23° IP20 IP54

WH BK SR NB

Beam Angle

15° 24° 36° 60°

Code	Voltage	Watt	Lumen(±5%)	Class
CL140-2.5-8W-D	AC200-240V	8W	890lm	II
CL140-2.5-8W-DW	AC200-240V	8W	450lm	II

Light Source

CRI≥80 CRI≥90 CRI≥97 SDCM<6

2700K 3000K 4000K

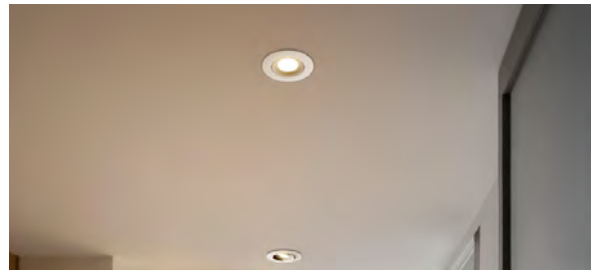

Gear

ON/OFF DIM DALI 0-10V Flicker Free

PF≥0.85 DIM TO WARM

Certification

SAA RoHS CE

CL130

LED DOWNLIGHT | LED COB | External driver
PC/ Die-casting Aluminium | PC

45mm

Ø95mm

CL130-2.5-8W-D
CL130-2.5-8W-DW

Ø83mm

360° 23° IP20 IP54

WH BK SR NB

Code	Voltage	Watt	Lumen(±5%)	Class
CL130-2.5-8W-D	AC200-240V	8W	850lm	II
CL130-2.5-8W-DW	AC200-240V	8W	420lm	II

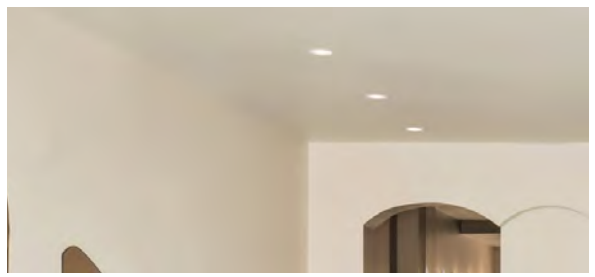

Beam Angle

15° 24° 36° 60°

Light Source

CRI≥80 CRI≥90 CRI≥97 SDCM<6

2700K 3000K 4000K

Gear

ON/OFF DIM Flicker Free PF≥0.85 DIM TO WARM

Certification

SAA RoHS CE

CL148

LED DOWNLIGHT | LED COB | External driver
Die-casting Aluminium | PC

48mm

Ø90mm

CL148-2.5-6W-D
CL148-2.5-8W-DW

Ø68/ Ø83mm

360° | 23° | IP20 IP54

WH | BK | NB

Code	Voltage	Watt	Lumen(±5%)	Class
CL148-2.5-6W-D	AC200-240V	6W	650lm	II
CL148-2.5-6W-DW	AC200-240V	6W	350lm	II
CL148-2.5-8W-D	AC200-240V	8W	800lm	II
CL148-2.5-8W-DW	AC200-240V	8W	450lm	II

Beam Angle

15° 24° 36° 60°

Light Source

CRI≥80 CRI≥90 CRI≥97 SDCM<6

2700K 3000K 4000K

Gear

ON/OFF DIM Flicker Free PF≥0.8 PF≥0.85

Certification

SAA RoHS CE

CL164

LED DOWNLIGHT | LED COB | External driver
Aluminium | Aluminium Reflector+PC plate

30mm

Ø95mm

CL164-2.5-7W-D
CL164-2.5-7W-DW

Ø75-85mm

350° | 90° | IP20 IP54

WH | BK

Code	Voltage	Watt	Lumen(±5%)	Class
CL164-2.5-7W-D	AC220-240V	7W	850lm	II
CL164-2.5-7W-DW	AC220-240V	7W	420lm	II

Beam Angle

38° 60°

Light Source

CRI≥80 CRI≥90 CRI≥97 SDCM<5

2700K 3000K 4000K

Gear

ON/OFF DIM Flicker Free PF≥0.9 DIM TO WARM

Certification

SAA RoHS CE

DL448

NEW
LED DOWNLIGHT | LED COB | External driver
Aluminium | PC

40mm

Ø94mm

DL448-2.5-8W
DL448-2.5-8W-D
DL448-2.5-8W-C3

Ø83mm

IP54

WH BK

Beam Angle

36°

Light Source

CRI≥95 SDCM<6

2700K 3000K 4000K

Gear

ON/OFF DIM Flicker Free PF≥0.8 DIM TO WARM

SLIDE SWITCH 3 in 1

Certification

SAA RoHS CE

Code	Voltage	Watt	Lumen(±5%)	Class
DL448-2.5-8W	AC220-240V	8W	1000lm	II
DL448-2.5-8W-D	AC220-240V	8W	800lm	II
DL448-2.5-8W-C3	AC220-240V	8W	800lm	II

CL448

NEW
LED DOWNLIGHT | LED COB | External driver
Aluminium | PC

40mm

Ø94mm

CL448-2.5-8W
CL448-2.5-8W-D
CL448-2.5-8W-C3

Ø83mm

25° IP54

WH BK

Beam Angle

36°

Light Source

CRI≥95 SDCM<6

2700K 3000K 4000K

Gear

ON/OFF DIM Flicker Free PF≥0.8 DIM TO WARM

SLIDE SWITCH 3 in 1

Certification

SAA RoHS CE

Code	Voltage	Watt	Lumen(±5%)	Class
CL448-2.5-8W	AC220-240V	8W	1000lm	II
CL448-2.5-8W-D	AC220-240V	8W	800lm	II
CL448-2.5-8W-C3	AC220-240V	8W	800lm	II

CL168

LED DOWNLIGHT | LED SMD/ COB | External driver
Aluminium | PC

39.5mm

Ø95mm

CL168A-2.5-7W-D
CL168A-2.5-7W-DW
CL168B-2.5-7W-D
CL168B-2.5-7W-DW

Ø75-83mm

360° | 25° | IP20 / IP54

WH | BK | SR | NB

Code	Voltage	Watt	Lumen(±5%)	Class
CL168A-2.5-7W-D	AC220-240V	7W	680lm	II
CL168A-2.5-7W-DW	AC220-240V	7W	420lm	II
CL168B-2.5-7W-D	AC220-240V	7W	750lm	II
CL168B-2.5-7W-DW	AC220-240V	7W	750lm	II

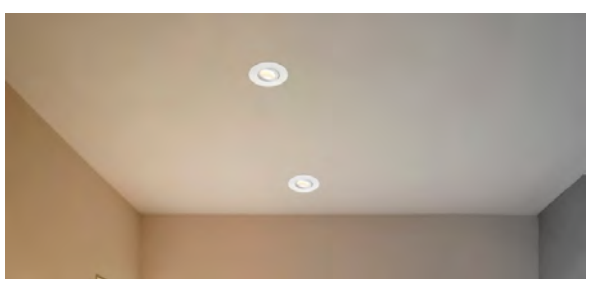

Beam Angle

36° 60°

Light Source

CRI≥80 CRI≥90 CRI≥97 SDCM<5 SDCM<6

2700K 3000K 4000K

Gear

ON/OFF DIM Flicker Free PF≥0.9 SLIDC SWITCH 3 in 1

Certification

SAA RoHS CE

DL64

LED DOWNLIGHT | LED COB | External driver
Aluminium | PC

58mm

Ø82mm

DL64-2.5-10W

Ø68-74mm

IP40

WH | BK | SR | NB

Code	Voltage	Watt	Lumen(±5%)	Class
DL64-2.5-10W	AC200-240V	10W	1010lm	II

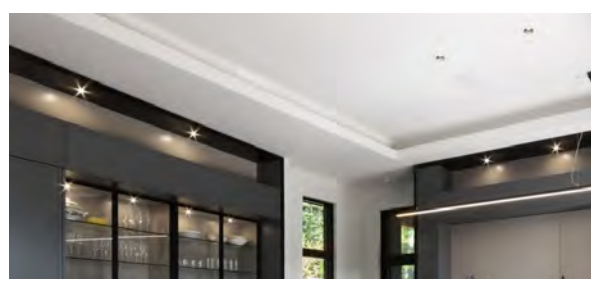

Beam Angle

36° 60°

Light Source

CRI≥80 CRI≥90 CRI≥97 SDCM<5

2700K 3000K 4000K

Gear

ON/OFF DIM DALI 0-10V Flicker Free

PF≥0.9

Certification

SAA RoHS CE CB

CL79

LED DOWNLIGHT | LED COB | External driver
Aluminium | PC+Tempered Glass

46mm

Ø90mm

CL79-2.5-10W

Ø84mm

22° IP40

WH BK

Code	Voltage	Watt	Lumen(±5%)	Class
CL79-2.5-10W	AC200-240V	10W	1010lm	II

Beam Angle

36° 60°

Light Source

CRI≥80 CRI≥90 CRI≥97 SDCM<6

2700K 3000K 4000K

Gear

ON/OFF DIM DALI 0-10V Flicker Free

PF≥0.85 PF≥0.9

Certification

SAA RoHS CE

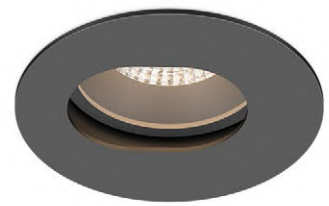

CL79A/B

LED DOWNLIGHT | LED COB | External driver
Aluminium | PC+Tempered Glass

61mm

Ø91.5mm

CL79A-2.5-10W

Ø84mm

61mm

Ø91.5mm

CL79B-2.5-10W

Ø84mm

65° IP40

WH BK

Code	Voltage	Watt	Lumen(±5%)	Class
CL79A-2.5-10W	AC200-240V	10W	800lm	II
CL79B-2.5-10W	AC200-240V	10W	800lm	II

Beam Angle

36°

Light Source

CRI≥80 CRI≥90 CRI≥97 SDCM<6

2700K 3000K 4000K

Gear

ON/OFF DIM DALI 0-10V Flicker Free

PF≥0.85 PF≥0.9

Certification

SAA RoHS CE

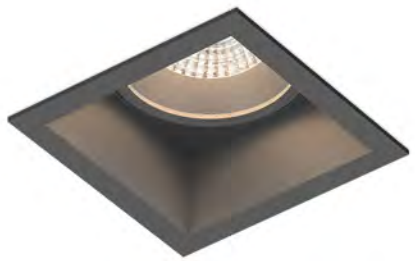

CL79C

LED DOWNLIGHT | LED COB | External driver
Aluminium | PC+Tempered Glass

76mm

90mm

90mm

CL79C-2.5-10W

84-84mm

22° IP40

WH BK

Beam Angle

36° 60°

Code	Voltage	Watt	Lumen(±5%)	Class
CL79C-2.5-10W	AC200-240V	10W	1020lm	II

Light Source

CRI≥80 CRI≥90 CRI≥97 SDCM<6

2700K 3000K 4000K

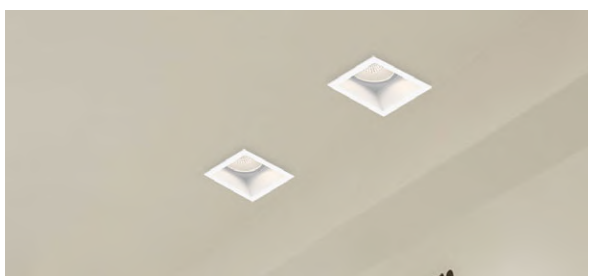

Gear

ON/OFF DIM DALI 0-10V Flicker Free

PF≥0.85 PF≥0.9

Certification

SAA **RoHS** CE

DL123

LED DOWNLIGHT | LED COB | External driver
Aluminium | PC+Tempered Glass

37mm

Ø80mm

DL123-2.5-6W

Ø72-75mm

20° IP20

WH BK

Beam Angle

36° 60°

Code	Voltage	Watt	Lumen(±5%)	Class
DL123-2.5-6W	AC200-240V	6W	615lm	II

Light Source

CRI≥80 CRI≥90 CRI≥97 SDCM<6

2700K 3000K 4000K

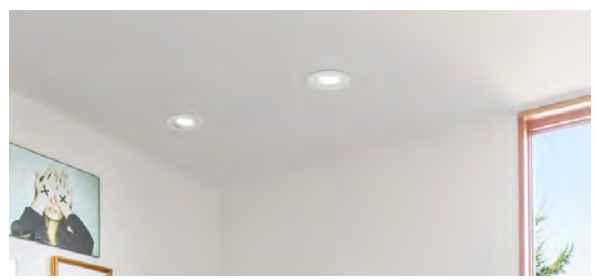

Gear

ON/OFF DIM Flicker Free PF≥0.5 PF≥0.9

Certification

SAA **RoHS** CE

PATENT

CL102

LED DOWNLIGHT | LED COB | External driver
Aluminium | PC

30mm

Ø80mm

CL102A-2.5-5W

Ø68-72mm

39.3mm

Ø90mm

CL102B-2.5-10W

Ø75-80mm

49.5mm

Ø110mm

CL102-3-10W
CL102-3-13W

Ø90-95mm

IP65

WH BK SR NB

Beam Angle

36° 60°

Light Source

CRI≥80 CRI≥90 CRI≥97 SDCM<5

2700K 3000K 4000K

Gear

ON/OFF DIM DALI 0-10V Flicker Free

PF≥0.9 SLIDE SWITCH 3 in 1

Certification

SAA RoHS CE CB

Code	Voltage	Watt	Lumen(±5%)	Class
CL102A-2.5-5W	AC200-240V	5W	530lm	II
CL102A-2.5-8W	AC200-240V	8W	815lm	II
CL102B-2.5-10W	AC200-240V	10W	1000lm	II
CL102-3-10W	AC200-240V	10W	1000lm	II
CL102-3-13W	AC200-240V	13W	1350lm	II

PATENT

DL103

LED DOWNLIGHT | LED COB | External driver
Aluminium | PC

40mm

Ø80mm

DL103A-2.5-5W

Ø68-72mm

49.4mm

Ø90mm

DL103B-2.5-10W

Ø75-80mm

64.3mm

Ø110mm

DL103-3-10W
DL103-3-13W

Ø90-95mm

IP65

WH BK SR NB

Beam Angle

36° 60°

Light Source

CRI≥80 CRI≥90 CRI≥97 SDCM<5

2700K 3000K 4000K

Gear

ON/OFF DIM DALI 0-10V Flicker Free

PF≥0.9 SLIDE SWITCH 3 in 1

Certification

SAA RoHS CE CB

Code	Voltage	Watt	Lumen(±5%)	Class
DL103A-2.5-5W	AC200-240V	5W	530lm	II
DL103A-2.5-8W	AC200-240V	8W	815lm	II
DL103B-2.5-10W	AC200-240V	10W	1000lm	II
DL103-3-10W	AC200-240V	10W	1130lm	II
DL103-3-13W	AC200-240V	13W	1350lm	II

DL445

NEW
LED DOWNLIGHT | LED COB | External driver
Aluminium | PC

DL445-2.5-8W
Ø83mm

25°
IP65
WH
BK

Beam Angle

40°

Light Source

CRI≥95 SDCM<6

2700K 3000K 4000K

Gear

ON/OFF DIM Flicker Free PF≥0.8

Certification

SAA RoHS CE

Code	Voltage	Watt	Lumen(±5%)	Class
DL445-2.5-8W	AC220-240V	8W	630lm	II

CL446

NEW
LED DOWNLIGHT | LED COB | External driver
Aluminium | PC

40mm

Ø95mm

CL446-2.5-10W-D
CL446-2.5-10W

Ø83mm

25°

IP54

WH BK

Beam Angle

36°

Light Source

CRI≥95 SDCM<6

2700K 3000K 4000K

Gear

ON/OFF DIM Flicker Free PF≥0.8 DIM TO WARM

SLIDE SWITCH 3 in 1

Certification

SAA RoHS CE

Code	Voltage	Watt	Lumen(±5%)	Class
CL446-2.5-10W-D	AC220-240V	10W	800lm	II
CL446-2.5-10W	AC220-240V	10W	800lm	II

DL446

NEW
LED DOWNLIGHT | LED COB | External driver
Aluminium | PC

40mm

Ø95mm

DL446-2.5-10W-D
DL446-2.5-10W

Ø83mm

IP54

WH BK

Beam Angle

36°

Light Source

CRI≥95 SDCM<6

2700K 3000K 4000K

Gear

ON/OFF DIM Flicker Free PF≥0.8 DIM TO WARM

SLIDE SWITCH 3 in 1

Certification

SAA RoHS CE

Code	Voltage	Watt	Lumen(±5%)	Class
DL446-2.5-10W-D	AC220-240V	10W	730lm	II
DL446-2.5-10W	AC220-240V	10W	840lm	II

DL165

LED DOWNLIGHT | LED SMD | External driver
Aluminium | PC

40mm

Ø78mm

DL165-2.5-5W-P2

Ø68-70mm

37mm

Ø93mm

DL165-2.5-7W-P2

Ø83-85mm

Code	Voltage	Watt	Lumen(±5%)	Class
DL165-2.5-5W-P2	AC220-240V	5W	580lm	II
DL165-2.5-7W-P2	AC220-240V	7W	880lm	II

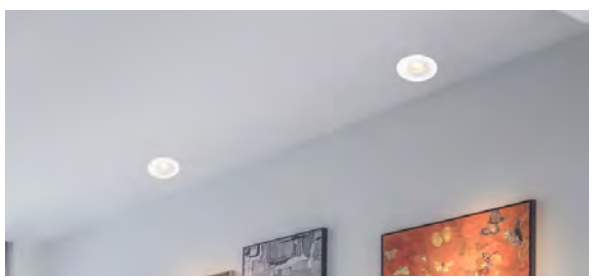

IP20 / IP54

WH BK SR NB

Beam Angle

60°

Light Source

CRI≥80 CRI≥90 SDCM<6

2700K 3000K 4000K

Gear

ON/OFF DIM DALI 0-10V PF≥0.85

Flicker Free

Certification

SAA RoHS CE

CL165

LED DOWNLIGHT | LED SMD | External driver
Aluminium | PC

37mm

Ø80mm

CL165-2.5-5W-P2

Ø68-70mm

40mm

Ø90mm

CL165-2.5-7W-P2

Ø83-85mm

Code	Voltage	Watt	Lumen(±5%)	Class
CL165-2.5-5W-P2	AC220-240V	5W	580lm	II
CL165-2.5-7W-P2	AC220-240V	7W	880lm	II

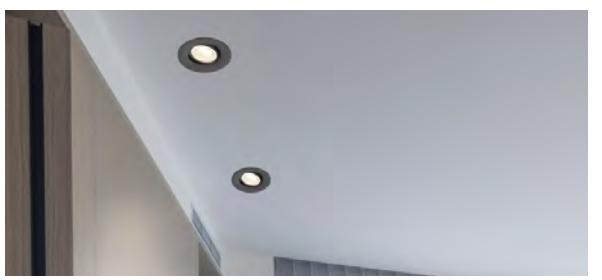

360° 25° IP20 / IP54

WH BK SR NB

Beam Angle

60°

Light Source

CRI≥80 CRI≥90 SDCM<6

2700K 3000K 4000K

Gear

ON/OFF DIM DALI 0-10V PF≥0.85

Flicker Free

Certification

SAA RoHS CE

CL391

LED DOWNLIGHT | LED SMD | External driver
Aluminium | PC

33mm

Ø92mm

CL391-2.5-5W
CL391-2.5-8W

Ø83-85mm

360° 20° IP20 IP54

WH BK SR NB

Code	Voltage	Watt	Lumen(±5%)	Class
CL391-2.5-5W	AC220-240V	5W	600lm	II
CL391-2.5-8W	AC220-240V	8W	960lm	II

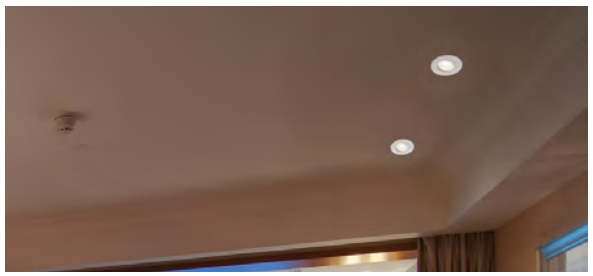

Beam Angle

40° 60°

Light Source

CRI≥80 SDCM<6

2700K 3000K 4000K

Gear

ON/OFF DIM DALI 0-10V Flicker Free

PF≥0.8

Certification

SAA RoHS CE

CL414

NEW
LED DOWNLIGHT | LED COB | External driver
Aluminium | PC

30mm

Ø75mm

CL414-2-5W

Ø60mm

30mm

Ø85mm

CL414-2.5-7W

Ø70mm

30mm

Ø115mm

CL414-3-10W
CL414-3-12W

Ø90mm

Code	Voltage	Watt	Lumen(±5%)	Class
CL414-2-5W	AC220-240V	5W	400lm	II
CL414-2.5-7W	AC220-240V	7W	720lm	II
CL414-3-10W	AC220-240V	10W	980lm	II
CL414-3-12W	AC220-240V	12W	1150lm	II

30° IP20 IP54

WH BK

Beam Angle

36° 60°

Light Source

CRI≥90 SDCM<6

2700K 3000K 4000K

Gear

ON/OFF DIM Flicker Free PF≥0.9

Certification

SAA RoHS CE

DL444

NEW
LED DOWNLIGHT | LED SMD | External driver
PC | PC

DL444-2.5-6W-P3
Ø68mm

IP65

WH BK NB

DL444S-2.5-6W-P3
Ø68mm

Beam Angle

60°

Light Source

CRI≥90 SDCM<6

2700K 3000K 4000K

Gear

ON/OFF DIM Flicker Free PF≥0.8

Certification

SAA RoHS CE

Accessories

White Black Nickel Brushed

White Black Nickel Brushed

Code	Voltage	Watt	Lumen(±5%)	Class
DL444-2.5-6W-P3	AC230V	6W	550lm	II
DL444S-2.5-6W-P3	AC230V	6W	550lm	II

CL444

NEW
LED DOWNLIGHT | LED SMD | External driver
PC | PC

CL444-2.5-6W-P3
Ø68mm

15° IP65

WH BK NB

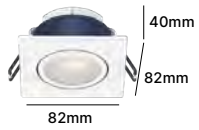

CL444S-2.5-6W-P3
Ø68mm

Beam Angle

60°

Light Source

CRI≥90 SDCM<6

2700K 3000K 4000K

Gear

ON/OFF DIM Flicker Free PF≥0.8

Certification

SAA RoHS CE

Accessories

White Black Nickel Brushed

White Black Nickel Brushed

Code	Voltage	Watt	Lumen(±5%)	Class
CL444-2.5-6W-P3	AC230V	6W	550lm	II
CL444S-2.5-6W-P3	AC230V	6W	550lm	II

DL423

LED DOWNLIGHT

LED COB | External driver
Aluminium | PMMA(lens) / PC(Reflector) / PS (Diffuser)

46mm

Ø80mm

DL423A-6W
DL423B-6W
DL423C-6W

Ø55mm

IP20 / IP54

UGR<19

WH BK NB

Beam Angle

36°

Light Source

CRI≥80 CRI≥90 SDCM<6

2700K 3000K 4000K

Gear

ON/OFF DIM Flicker Free PF≥0.78

Certification

SAA RoHS CE

Accessories

White Black Nickel Brushed

White Black Nickel Brushed

Code	Voltage	Watt	Lumen(±5%)	Class
DL423A-6W	AC220-240V	6W	640lm	II
DL423B-6W	AC220-240V	6W	670lm	II
DL423C-6W	AC220-240V	6W	620lm	II

DL104

LED DOWNLIGHT | LED COB | External driver
Aluminium | PC

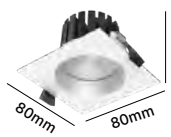

DL104A-2.5-5W
DL104A-2.5-8W
Ø68-72mm

IP65

WH

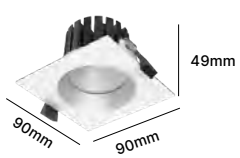

DL104B-2.5-10W
Ø75-80mm

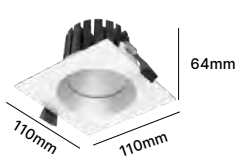

DL104-3-10W
DL104-3-13W
Ø090-95mm

Beam Angle

36° 60°

Light Source

CRI≥80 CRI≥90 CRI≥97 SDCM<5

2700K 3000K 4000K

Gear

ON/OFF DIM DALI 0-10V Flicker Free

PF≥0.9 SLIDE SWITCH 3 in 1 DIMMER

Certification

SAA RoHS CE

Code	Voltage	Watt	Lumen(±5%)	Class
DL104A-2.5-5W	AC200-240V	5W	530lm	II
DL104A-2.5-8W	AC200-240V	8W	815lm	II
DL104B-2.5-10W	AC200-240V	10W	1000lm	II
DL104-3-10W	AC200-240V	10W	1130lm	II
DL104-3-13W	AC200-240V	13W	1350lm	II

CL104

LED DOWNLIGHT | LED COB | External driver
Aluminium | PC

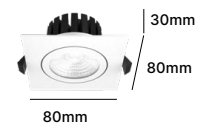

CL104A-2.5-5W
CL104A-2.5-8W
Ø68-72mm

30° IP65

WH

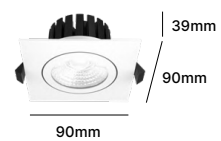

CL104B-2.5-10W
Ø75-80mm

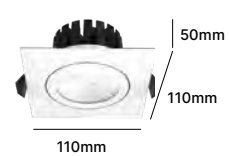

CL104-3-10W
CL104-3-13W
Ø90-95mm

Beam Angle

36° 60°

Light Source

CRI≥80 CRI≥90 CRI≥97 SDCM<5

2700K 3000K 4000K

Gear

ON/OFF DIM DALI 0-10V Flicker Free

PF≥0.9 SLIDE SWITCH 3 in 1 DIMMER

Certification

SAA RoHS CE

Code	Voltage	Watt	Lumen(±5%)	Class
CL104A-2.5-5W	AC200-240V	5W	530lm	II
CL104A-2.5-8W	AC200-240V	8W	815lm	II
CL104B-2.5-10W	AC200-240V	10W	1000lm	II
CL104-3-10W	AC200-240V	10W	1130lm	II
CL104-3-13W	AC200-240V	13W	1350lm	II

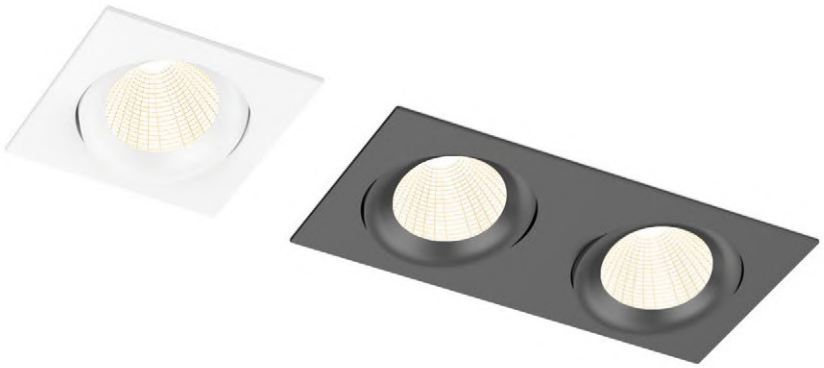

CL76B

LED DOWNLIGHT | LED COB | External driver
Aluminium | PC+Tempered Glass

CL76B-3-10W
Ø82-88mm

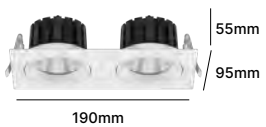

CL76B-20W
182-85mm

Code	Voltage	Watt	Lumen(±5%)	Class
CL76B-3-10W	AC220-240V	10W	770lm	II
CL76B-20W	AC220-240V	20W	1850lm	II

IP20 IP54

WH BK

Beam Angle

15° 24° 36° 60°

Light Source

CRI≥80 CRI≥90 CRI≥97 SDCM<6

2700K 3000K 4000K

Gear

ON/OFF DIM DALI 0-10V Flicker Free

PF≥0.9 DIM TO WARM

Certification

SAA RoHS CE

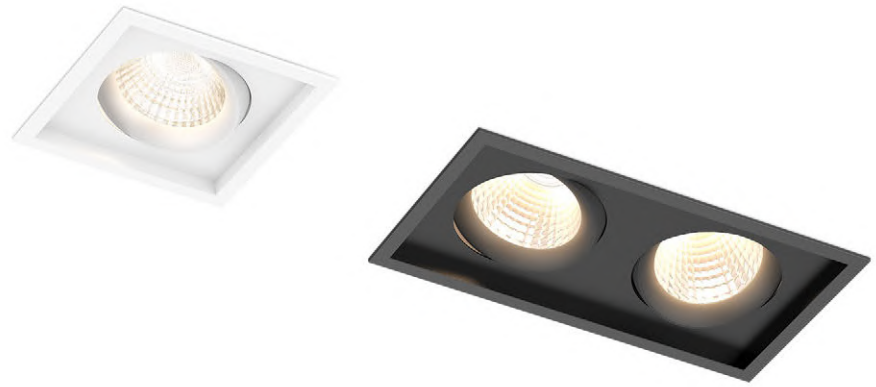

CL137

LED DOWNLIGHT | LED COB | External driver
Aluminium | PC Lens/ PC Reflector

CL137-8W
CL137-10W
89-89mm

CL137-14W
CL137-20W
169-89mm

CL137-24W
CL137-30W
249-89mm

Code	Voltage	Watt	Lumen(±5%)	Class
CL137-8W	AC220-240V	8W	9210lm	II
CL137-10W	AC220-240V	10W	1100lm	II
CL137-14W	AC220-240V	14W	1670lm	II
CL137-20W	AC220-240V	20W	2230lm	II
CL137-24W	AC220-240V	24W	2840lm	II
CL137-30W	AC220-240V	30W	3320lm	II

300° 23° IP20 IP54

WH BK SR

Beam Angle

15° 24° 36° 60°

Light Source

CRI≥80 CRI≥90 CRI≥97 SDCM<6

2700K 3000K 4000K

Gear

ON/OFF DIM DALI Flicker Free PF≥0.9

Certification

SAA RoHS CE

DL387B

LED DOWNLIGHT | LED COB | External driver
Aluminium | PC

52mm

Ø77mm

DL387B-2.5-5W
DL387B-2.5-8W

Ø68mm

IP20 / IP54

WH

Code	Voltage	Watt	Lumen(±5%)	Class
DL387B-2.5-5W	AC220-240V	5W	635lm	II
DL387B-2.5-8W	AC220-240V	8W	1025lm	II

Beam Angle

70°

Light Source

CRI≥80 SDCM<6

2700K 3000K 4000K

Gear

ON/OFF DIM Flicker Free PF≥0.8 SLIDE SWITCH 3 in 1 DIMMER

Certification

SAA RoHS CE

DL387
P105

DL387B

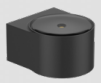

WL387
P279

DL369A/C

LED DOWNLIGHT | LED COB | External driver
Die-casting Aluminium | PC/ PMMA

111.5mm

Ø85mm

DL369A-2.5-6W
DL369C-2.5-6W

Ø68-80mm

131.5mm

Ø100mm

DL369A-3-10W
DL369A-3-12W
DL369C-3-10W
DL369C-3-12W

Ø82-95mm

350° 20° IP20

WH BK

Beam Angle

20° 24° 30° 36° 45°

Light Source

CRI≥80 CRI≥90 SDCM<6

2700K 3000K 4000K

Gear

ON/OFF DIM Flicker Free PF≥0.8 PF≥0.9

SLIDE SWITCH 3 in 1

Certification

SAA RoHS CE

Code	Voltage	Watt	Lumen(±5%)	Class
DL369A-2.5-6W	AC200-240V	6W	600lm	II
DL369A-3-10W	AC200-240V	10W	1000lm	II
DL369A-3-12W	AC200-240V	12W	1250lm	II
DL369C-2.5-6W	AC200-240V	6W	620lm	II
DL369C-3-10W	AC200-240V	10W	1200lm	II
DL369C-3-12W	AC200-240V	12W	1450lm	II

DL369B/D

LED DOWNLIGHT | LED COB | External driver
Die-casting Aluminium | PC/ PMMA

111.5mm

Ø66mm

DL369B-2.5-6W
DL369D-2.5-6W

Ø70mm

131.5mm

Ø81mm

DL369B-3-10W
DL369B-3-12W
DL369D-3-10W
DL369D-3-12W

Ø85mm

350° 20° IP20

WH BK

Beam Angle

20° 24° 30° 36° 45°

Light Source

CRI≥80 CRI≥90 SDCM<6

2700K 3000K 4000K

Gear

ON/OFF DIM Flicker Free PF≥0.8 PF≥0.9

SLIDE SWITCH 3 in 1

Certification

SAA RoHS CE

Code	Voltage	Watt	Lumen(±5%)	Class
DL369B-2.5-6W	AC200-240V	6W	600lm	II
DL369B-3-10W	AC200-240V	10W	1000lm	II
DL369B-3-12W	AC200-240V	12W	1250lm	II
DL369D-2.5-6W	AC200-240V	6W	620lm	II
DL369D-3-10W	AC200-240V	10W	1200lm	II
DL369D-3-12W	AC200-240V	12W	1450lm	II

DL340B

LED DOWNLIGHT | LED COB | External driver
Die-casting Aluminium | PMMA

DL340B-10W/C3
DL340B-10W-D
DL340B-10W-P3
DL340B-15W/C3
DL340B-15W-D
DL340B-15W-P3

Ø85-95mm

320° 90° IP40 UGR<19

WH BK

Code	Voltage	Watt	Lumen(±5%)	Class
DL340B-10W/C3	AC220-240V	10W	1100lm/900lm	II
DL340B-10W-D	AC220-240V	10W	1050lm	II
DL340B-10W-P3	AC220-240V	10W	900lm	II
DL340B-15W/C3	AC220-240V	15W	1550lm/1250lm	II
DL340B-15W-D	AC220-240V	15W	1550lm	II
DL340B-15W-P3	AC220-240V	15W	1250lm	II

Beam Angle

20° 36°

Light Source

CRI≥80 SDCM<6

2700K 3000K 4000K

Gear

ON/OFF DIM Flicker Free PF≥0.9 SLIDE SWITCH 3 in 1

Certification

SAA RoHS CE

DL340
P120

DL340B

TL340
P148

CL167

NEW
LED DOWNLIGHT | LED COB | External driver
Aluminium | PC

CL167-2-8W-D
CL167-2-8W-DW

Ø60mm

360° IP20

WH BK

Code	Voltage	Watt	Lumen(±5%)	Class
CL167-2-8W-D	AC220-240V	8W	730lm	II
CL167-2-8W-DW	AC220-240V	8W	420lm	II

Beam Angle

36°

Light Source

CRI≥80 CRI≥90 CRI≥95 SDCM<6

2700K 3000K 4000K

Gear

ON/OFF DIM DALI Flicker Free PF≥0.9 DIM TO WARM

Certification

SAA RoHS CE

CL167

DL167
P121

TL167
P150

TL167B
P151

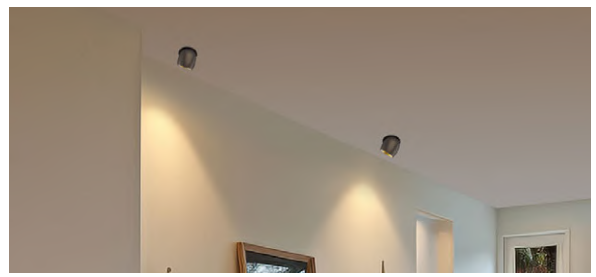

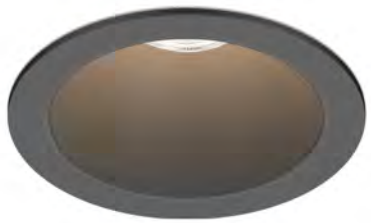

DL304

LED DOWNLIGHT | LED SMD | Internal driver
PA46/ Aluminium/ PC | PC

84mm

Ø85mm

DL304A-2.5-6W

Ø70-75mm

84mm

Ø106mm

DL304A-3-8W

Ø90-95mm

84mm

Ø106mm

DL304B-3-8W

Ø90-95mm

Code	Voltage	Watt	Lumen(±5%)	Class
DL304A-2.5-6W	AC220-240V	6W	650lm	II
DL304A-3-8W	AC220-240V	8W	950lm	II
DL304B-3-8W	AC220-240V	8W	950lm	II

IP20 / IP54 UGR<19

WH BK

Beam Angle

36° 45° 60°

Light Source

CRI≥80 SDCM<6

2700K 3000K 4000K

Gear

DIM Flicker Free PF≥0.9

Certification

SAA RoHS CE

CL304

LED DOWNLIGHT | LED SMD | Internal driver
Aluminium Coated Plastic | PC

84mm

Ø106mm

CL304A-3-8W

Ø90-95mm

84mm

Ø106mm

CL304B-3-8W

Ø90-95mm

Code	Voltage	Watt	Lumen(±5%)	Class
CL304A-3-8W	AC220-240V	8W	950lm	II
CL304B-3-8W	AC220-240V	8W	950lm	II

30° IP20 / IP54 UGR<19

WH BK

Beam Angle

45° 60°

Light Source

CRI≥80 SDCM<6

2700K 3000K 4000K

Gear

DIM Flicker Free PF≥0.9

Certification

SAA RoHS CE

DL190B

LED DOWNLIGHT | LED SMD | External driver
Aluminium | PMMA/ PC

60mm

Ø100mm

DL190B-3-10W

Ø88-93mm

IP20

WH

Code	Voltage	Watt	Lumen(±5%)	Class
DL190B-3-10W	AC200-240V	10W	1050lm	II

Beam Angle

60°

Light Source

CRI≥80 SDCM<6

2700K 3000K 4000K

Gear

ON/OFF DIM Flicker Free PF≥0.9

Certification

SAA RoHS CE

DL359

LED DOWNLIGHT | LED COB+SMD | External driver
Die-casting Aluminium | PC

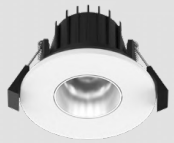

62mm

Ø90mm

DL359A-2.5-8W
DL359A-2.5-10W
DL359B-2.5-8W
DL359B-2.5-10W
DL359C-2.5-8W
DL359C-2.5-10W

Ø68-75mm

70mm

Ø105mm

DL359A-3-10W
DL359A-3-13W
DL359B-3-10W
DL359B-3-113W
DL359C-3-10W
DL359C-3-13W

Ø90-95mm

IP40 UGR<16

WH BK

Code	Voltage	Watt	Lumen(±5%)	Class
DL359A-2.5-8W	AC220-240V	8W	870lm	II
DL359A-2.5-10W	AC220-240V	10W	1090lm	II
DL359A-3-10W	AC220-240V	10W	1190lm	II
DL359A-3-13W	AC220-240V	13W	1530lm	II
DL359B-2.5-8W	AC220-240V	8W	640lm	II
DL359B-2.5-10W	AC220-240V	10W	740lm	II
DL359B-3-10W	AC220-240V	10W	890lm	II
DL359B-3-13W	AC220-240V	13W	1120lm	II
DL359C-2.5-8W	AC220-240V	8W	690lm	II
DL359C-2.5-10W	AC220-240V	10W	820lm	II
DL359C-3-10W	AC220-240V	10W	1050lm	II
DL359C-3-13W	AC220-240V	13W	1330lm	II

Beam Angle

24° 160°

Light Source

CRI≥80 SDCM<6

2700K 3000K 4000K

Gear

ON/OFF DIM Flicker Free PF≥0.9

Certification

SAA RoHS CE

PATENT

DL368

LED DOWNLIGHT | LED SMD | External driver
Die-casting Aluminium+PC | PC

31mm

Ø85mm

DL368-2.5-6W

Ø68-75mm

35mm

Ø105mm

D368-3-9W

Ø83-95mm

25°

IP20
IP40

WH

Code	Voltage	Watt	Lumen(±5%)	Class
DL368-2.5-6W	AC220-240V	6W	680lm	II
DL368-3-9W	AC220-240V	9W	1050lm	II

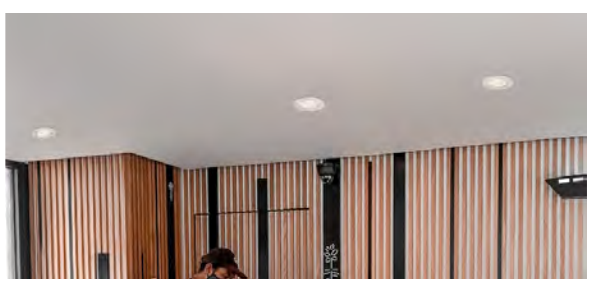

Beam Angle

36° 60°

Light Source

CRI≥80 SDCM<6

2700K 3000K 4000K

Gear

ON/OFF DIM DALI 0-10V Flicker Free

PF≥0.85

Certification

SAA **RoHS** CE

CL101

LED DOWNLIGHT | LED SMD | Internal driver
PA46+Aluminium | PMMA

64.5mm

Ø85mm

CL101-2.5-7W

Ø70-75mm

71.5mm

Ø105mm

CL101-3-10W

Ø90-95mm

30°

IP40

WH

Code	Voltage	Watt	Lumen(±5%)	Class
CL101-2.5-7W	AC200-240V	7W	660lm	II
CL101-3-10W	AC200-240V	10W	950lm	II

Beam Angle

36° 60°

Light Source

CRI≥80 SDCM<6

2700K 3000K 4000K

Gear

ON/OFF DIM Flicker Free PF≥0.9

Certification

SAA **RoHS** CE

CL360

LED DOWNLIGHT | LED SMD | Internal driver
Aluminium Coated Plastic | PC

55mm

Ø85mm

CL360-2.5-5W

Ø70mm

55mm

Ø105mm

CL360-3-7W

Ø90mm

IP20 / IP54

WH

Code	Voltage	Watt	Lumen(±5%)	Class
CL360-2.5-5W	AC220-240V	5W	600lm	II
CL360-3-7W	AC220-240V	7W	850lm	II

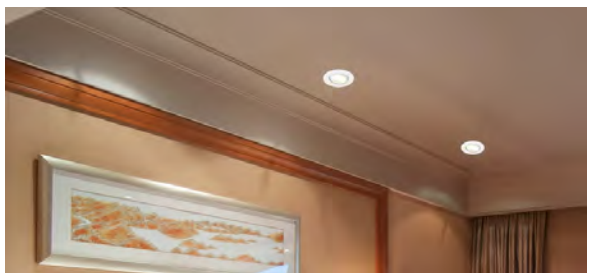

Beam Angle

38° 60°

Light Source

CRI≥80 SDCM<6

2700K 3000K 4000K

Gear

Flicker Free PF≥0.9 SLIDE SWITCH 3 in 1

Certification

SAA **RoHS** CE

DL41D

LED DOWNLIGHT | LED SMD | Internal driver
PA46 | PC

58mm

Ø115mm

DL41D-3-10W-D

Ø90-95mm

61mm

Ø115mm

DL41D-3-10W-P3

Ø90-95mm

IP40 / IP54

WH

Code	Voltage	Watt	Lumen(±5%)	Class
DL41D-3-10W-D	AC200-240V	10W	900lm	II
DL41D-3-10W-P3	AC200-240V	10W	980lm	II

Beam Angle

60°

Light Source

CRI≥80 SDCM<6

2700K 3000K 4000K

Gear

ON/OFF DIM Flicker Free PF≥0.9 SLIDE SWITCH 3 in 1

Certification

SAA **RoHS** CE

Accessories

Nickel Silver Black

DL334

LED DOWNLIGHT | LED SMD | Internal driver
PA46 | PC

48mm

Ø106mm

DL334A-3-8W

Ø90-95mm

44.5mm

Ø106mm

DL334B-3-8W

Ø90-95mm

IP20 IP54

WH

Code	Voltage	Watt	Lumen(±5%)	Class
DL334A-3-8W	AC200-240V	8W	800lm	II
DL334B-3-8W	AC200-240V	8W	800lm	II

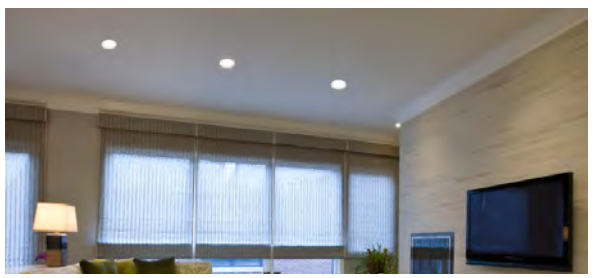

Beam Angle

100°

Light Source

CRI≥80 CRI≥90 SDCM<6

2700K 3000K 4000K

Gear

DIM Flicker Free PF≥0.9 SLIDE SWITCH 3 in 1

Certification

SAA **RoHS** CE

DL256

LED DOWNLIGHT | LED SMD | Internal driver
PA/ Aluminium | PC

67.5mm

Ø110mm

DL256A-3-8W-P3

Ø90-95mm

67.5mm

Ø110mm

DL256B-3-8W-P3

Ø90-95mm

IP40 IP54 IP20 IP54

WH

Code	Voltage	Watt	Lumen(±5%)	Class
DL256A-3-8W-P3	AC200-240V	8W	800lm	II
DL256B-3-8W-P3	AC200-240V	8W	800lm	II

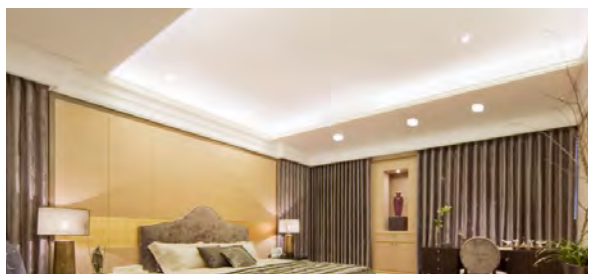

Beam Angle

100°

Light Source

CRI≥80 SDCM<6

2700K 3000K 4000K

Gear

DIM Flicker Free PF≥0.9 SLIDE SWITCH 3 in 1

Certification

SAA **RoHS** CE

Accessories

Nickel White Silver

Black

DL260

LED DOWNLIGHT | LED SMD | Internal driver
PA46 | PC

40mm

Ø106mm

DL260A-3-8W

Ø90-95mm

40mm

Ø106mm

DL260B-3-8W

Ø90-95mm

Code	Voltage	Watt	Lumen(±5%)	Class
DL260A-3-8W	AC200-240V	8W	800lm	II
DL260B-3-8W	AC200-240V	8W	800lm	II

IP40 IP54 | IP20 IP54

WH

Beam Angle

100°

Light Source

CRI≥80 SDCM<6

2700K 3000K 4000K

Gear

DIM | Flicker Free | PF≥0.9 | SLIDE SWITCH 3 in 1 | WIFI | Smart Lighting

Certification

SAA RoHS CE

Accessories

Nickel Black Silver

DL261

LED DOWNLIGHT | LED SMD | Internal driver
PA46 | PC

47mm

Ø106mm

DL261A-3-8W

Ø90-95mm

47mm

Ø106mm

DL261B-3-8W

Ø90-95mm

Code	Voltage	Watt	Lumen(±5%)	Class
DL261A-3-8W	AC200-240V	8W	800lm	II
DL261B-3-8W	AC200-240V	8W	800lm	II

IP40 IP54 | IP20 IP54

WH

Beam Angle

100°

Light Source

CRI≥80 SDCM<6

2700K 3000K 4000K

Gear

DIM | Flicker Free | PF≥0.9 | SLIDE SWITCH 3 in 1 | WIFI | Smart Lighting

Certification

SAA RoHS CE

Accessories

Nickel Black Silver

DL192

LED DOWNLIGHT | LED SMD | Internal driver
PA46 | PC

60mm

Ø115mm

DL192-3-10W-D

Ø90-95mm

62.6mm

Ø115mm

DL192-3-10W-P3

Ø90-95mm

Code	Voltage	Watt	Lumen(±5%)	Class
DL192-3-10W-D	AC200-240V	10W	870lm	II
DL192-3-10W-P3	AC200-240V	10W	1000lm	II

IP40 IP54

WH

Beam Angle

90°

Light Source

CRI≥80 SDCM<6

2700K 3000K 4000K

Gear

DIM Flicker Free PF≥0.9

Certification

SAA RoHS CE

DL174

LED DOWNLIGHT | LED SMD | Internal driver
PA46 | PC

57mm

Ø85mm

DL174-2.5-7W-D

Ø68-75mm

59.6mm

Ø85mm

DL174-2.5-7W-P3

Ø68-75mm

57mm

Ø115mm

DL174-3-10W-D

Ø90-95mm

59.6mm

Ø115mm

DL174-3-10W-P3

Ø90-95mm

Code	Voltage	Watt	Lumen(±5%)	Class
DL174-2.5-7W-D	AC200-240V	7W	630lm	II
DL174-2.5-7W-P3	AC200-240V	7W	720lm	II
DL174-3-10W-D	AC200-240V	10W	870lm	II
DL174-3-10W-P3	AC200-240V	10W	1000lm	II

IP40 IP54

WH

Beam Angle

90°

Light Source

CRI≥80 SDCM<6

2700K 3000K 4000K

Gear

DIM Flicker Free PF≥0.9

Certification

SAA RoHS CE

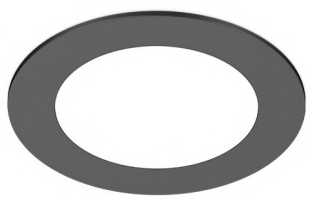

CL22

LED DOWNLIGHT | LED SMD | External driver
Aluminium | PMMA

31mm

Ø85mm

CL22-2.5-7W
CL22-2.5-10W

Ø70-75mm

31mm

Ø104mm

CL22-3-10W
CL22-3-13W

Ø90-95mm

IP54

WH BK SR CH

Beam Angle

90°

Light Source

CRI≥80 SDCM<6

2700K 3000K 4000K

Gear

ON/OFF DIM DALI 0-10V Flicker Free

PF≥0.9 SLIDE SWITCH 3 in 1 DIM TO WARM 2.4G WIFI

Certification

SAA RoHS CE

Code	Voltage	Watt	Lumen(±5%)	Class
CL22-2.5-7W	AC100-240V	7W	480lm	II
CL22-2.5-10W	AC100-240V	10W	740lm	II
CL22-3-10W	AC100-240V	10W	900lm	II
CL22-3-13W	AC100-240V	13W	1075lm	II

DL150

LED DOWNLIGHT | LED SMD | External driver
Aluminium | PC

50mm

Ø85mm

DL150-2.5-7W

Ø75-80mm

IP44

WH

Code	Voltage	Watt	Lumen(±5%)	Class
DL150-2.5-7W	AC200-240V	7W	455lm	II

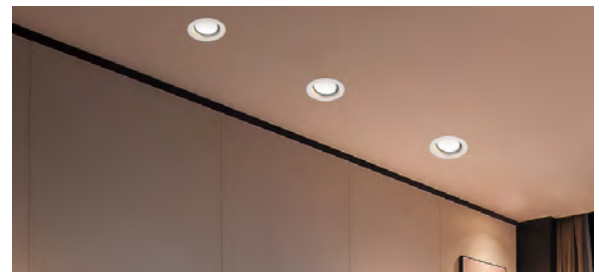

Beam Angle

90°

Light Source

CRI≥80 SDCM<6

2700K 3000K 4000K

Gear

ON/OFF DIM Flicker Free PF≥0.9 SLIDE SWITCH 3 in 1

Certification

SAA RoHS CE

CL88

LED DOWNLIGHT | LED SMD | External driver
Aluminium | PMMA

28mm

Ø85mm

CL88-70-7W

Ø68mm

IP20

WH BK

30mm

Ø104mm

CL88-90-10W

Ø90mm

Beam Angle

90°

Light Source

CRI≥80 SDCM<6

2700K 3000K 4000K

Gear

ON/OFF DIM DALI 0-10V Flicker Free

PF≥0.9

Certification

SAA RoHS CE

Code	Voltage	Watt	Lumen(±5%)	Class
CL88-70-7W	AC100-240V AC200-240V	7W	550lm	II
CL88-90-10W	AC100-240V AC200-240V	10W	800lm	II

CL30

LED DOWNLIGHT | LED SMD | External driver
Aluminium | PMMA

41.5mm

Ø110mm

CL30-13W

Ø95-100mm

IP20

WH BK

Code	Voltage	Watt	Lumen(±5%)	Class
CL30-13W	AC100-240V AC200-240V	13W	900lm	II

Beam Angle

90°

Light Source

CRI≥80 SDCM<6

2700K 3000K 4000K

Gear

ON/OFF DIM DALI 0-10V Flicker Free

PF≥0.9 WIFI Smart Lighting

Certification

SAA RoHS CE

FIRE-RATED DOWNLIGHT SERIES

PATENT

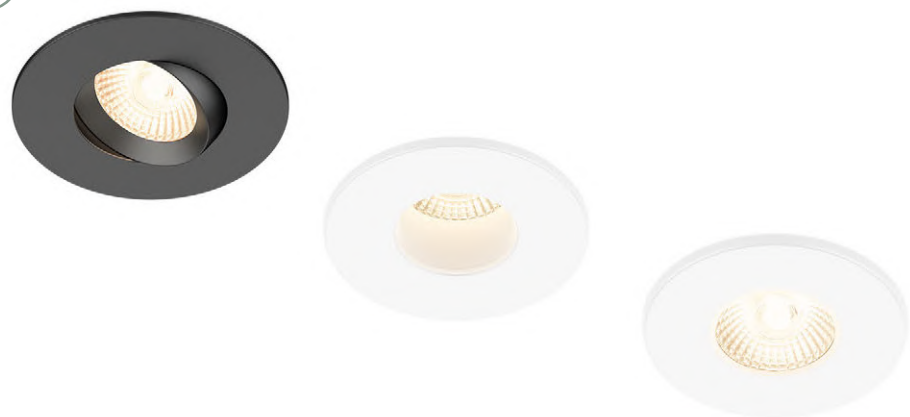

DL333

FIRE-RATED DOWNLIGHT | LED SMD | External driver
Aluminium/ SPCC/ PC | PC

48mm

Ø85mm

DL333A-2.5-6W

Ø68-75mm

68mm

Ø85mm

DL333B-2.5-6W(White)
DL333B-2.5-6W(Black)

Ø68-75mm

73mm

Ø95mm

DL333C-2.5-6W

Ø78-85mm

Code	Voltage	Watt	Lumen(±5%)	Class
DL333A-2.5-6W	AC200-240V	6W	550lm	I
DL333B-2.5-6W(White)	AC200-240V	6W	450lm	I
DL333B-2.5-6W(Black)	AC200-240V	6W	400lm	I
DL333C-2.5-6W	AC200-240V	6W	550lm	I

360° 25° IP20 IP65 IP20 IP54 UGR<19 30 FIRE 60 FIRE 90 FIRE

WH BK

Beam Angle

30° 36° 60°

Light Source

CRI≥80 SDCM<6

2700K 3000K 4000K

Gear

ON/OFF DIM Flicker Free PF≥0.9 SLIDE SWITCH 3 in 1

Certification

SAA RoHS CE

Accessories

Nickel White Silver Black

DL354

FIRE-RATED DOWNLIGHT | LED SMD | Internal driver
SPCC | PC

55mm

Ø85mm

DL354-2.5-5W

Ø68-75mm

IP40 IP65 30 FIRE 60 FIRE 90 FIRE

WH BK

Code	Voltage	Watt	Lumen(±5%)	Class
DL354-2.5-5W	AC220-240V	5W	550lm	II

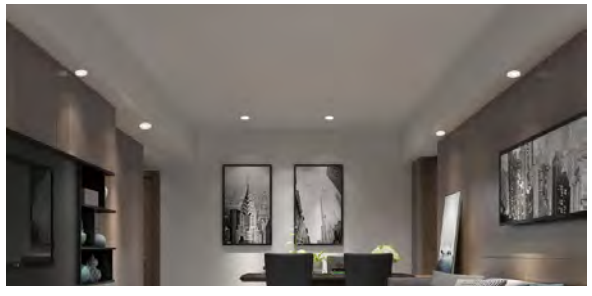

Beam Angle

60°

Light Source

CRI≥80 SDCM<6

2700K 3000K 4000K

Gear

ON/OFF DIM Flicker Free PF≥0.85 SLIDE SWITCH 3 in 1

Certification

SAA RoHS CE

Accessories

CHROME White Nickel Black

DL294

FIRE-RATED DOWNLIGHT | LED SMD | Internal driver
Aluminium/ SPCC/ PC | PC

60mm

Ø85mm

DL294A-2.5-6W

Ø68-75mm

80mm

Ø85mm

DL294B-2.5-6W(White)
DL294B-2.5-6W(Black)

Ø68-75mm

82mm

Ø95mm

DL294C-2.5-6W

Ø78-85mm

360° 25° IP20/IP65 IP20/IP54 UGR<19 30 FIRE 60 FIRE 90 FIRE

WH BK

Beam Angle

30° 36° 60°

Light Source

CRI≥90 SDCM<6

2700K 3000K 4000K

Gear

ON/OFF DIM Flicker Free PF≥0.85 SLIDE SWITCH 3 in 1

Certification

SAA RoHS CE

Accessories

ACC-DL294A-2.5-WT ACC-DL294A-2.5-BK ACC-DL294A-2.5-SL ACC-DL294A-2.5-NK

Code	Voltage	Watt	Lumen(±5%)	Class
DL294A-2.5-6W	AC220-240V	6W	650lm	I
DL294B-2.5-6W(White)	AC220-240V	6W	550lm	I
DL294B-2.5-6W(Black)	AC220-240V	6W	450lm	I
DL294C-2.5-6W	AC220-240V	6W	650lm	II

MINI DOWNLIGHT & CABINET LIGHT SERIES

LED Cabinet light

DL301

CABINET LIGHT | LED COB | External driver
Aluminium | PC

46mm
Ø35mm
DL301-30-3W
Ø30mm

49mm
Ø45mm
DL301-40-5W
Ø40mm

58mm
Ø45mm
DL301-40-5W-C3
Ø40mm

53mm
Ø55mm
DL301-50-7W
Ø50mm

63mm
Ø55mm
DL301-50-7W-C3
Ø50mm

IP40 / IP54
UGR<19
WH BK

Beam Angle

20° 24° 30°

Light Source

CRI≥80 SDCM<6

2700K 3000K 4000K

Gear

ON/OFF DIM Flicker Free PF≥0.8 SLIDE SWITCH 3 in 1

Certification

SAA **RoHS** CE

Code	Voltage	Watt	Lumen(±5%)	Class
DL301-30-3W	AC200-240V	3W	170lm	II
DL301-40-5W	AC200-240V	5W	350lm	II
DL301-40-5W-C3	AC200-240V	5W	350lm	II
DL301-50-7W	AC200-240V	7W	490lm	II
DL301-50-7W-C3	AC200-240V	7W	480lm	II

DL363

CABINET LIGHT | LED COB | External driver
Aluminium | PC/ PMMA

44mm
Ø35mm
DC-DL363-30-3W
DL363-30-3W
Ø30mm

55mm
Ø45mm
DC-DL363-40-5W
DL363-40-5W
Ø40mm

61mm
Ø55mm
DC-DL363-50-7W
DL363-50-7W
Ø50mm

IP20
UGR<19
WH BK GD

Beam Angle

18° 25° 30° 33° 36° 130°

Light Source

CRI≥80 SDCM<6

2700K 3000K 4000K

Gear

ON/OFF DIM Flicker Free PF≥0.8 SLIDE SWITCH 3 in 1

Certification

SAA **RoHS** CE

Code	Voltage	Watt	Lumen(±5%)	Class
DL363-30-3W	AC220-240V	3W	135lm	II
DL363-40-5W	AC220-240V	5W	340lm	II
DL363-50-7W	AC220-240V	7W	620lm	II
DC-DL363-30-3W	AC/DC24V	3W	135lm	III
DC-DL363-40-5W	AC/DC24V	5W	340lm	III
DC-DL363-50-7W	AC/DC24V	7W	620lm	III

Accessories

ACC-DL363-WT ACC-DL363-BK ACC-DL363-GD ACC-DL363-CR

3-way distributor 6-way distributor

DL278

CABINET LIGHT | LED SMD/ COB | External driver
Aluminium | PMMA

26mm

Ø30mm

DL278-1-1.8W

Ø25mm

26mm

Ø40mm

DL278-1.4-3.3W

Ø35mm

35mm

Ø40mm

DL278B-1.4-3W

Ø35mm

IP40

WH BK

Code	Voltage	Watt	Lumen(±5%)	Class
DL278-1-1.8W	AC220-240V	1.8W	115lm	II
DL278-1.4-3.3W	AC220-240V	3.3W	280lm	II
DL278B-1.4-3W	AC220-240V	3W	220lm	II

Beam Angle

15° 20° 34° 32° 36°

Light Source

CRI≥80 CRI≥90 SDCM<6

2700K 3000K 4000K

Gear

ON/OFF DIM Flicker Free PF≥0.5 SLIDE SWITCH 3 in 1

Certification

SAA RoHS CE

CL138

CABINET LIGHT | LED COB | External driver
Aluminium | PMMA

32mm

Ø50mm

CL138-1.8-3.3W

Ø45mm

38mm

Ø50mm

CL138B-1.8-3W

Ø45mm

20° IP40

WH BK

Code	Voltage	Watt	Lumen(±5%)	Class
CL138-1.8-3.3W	AC220-240V	3.3W	280lm	II
CL138B-1.8-3W	AC220-240V	3W	220lm	II

Beam Angle

15° 20° 32°

Light Source

CRI≥80 CRI≥90 SDCM<6

2700K 3000K 4000K

Gear

ON/OFF DIM Flicker Free PF≥0.5 SLIDE SWITCH 3 in 1

Certification

SAA RoHS CE

CL161

CABINET LIGHT | LED SMD | External driver
Aluminium | PC

34mm

Ø50mm

CL161-1.8-4W

Ø45mm

20°

IP20 / IP54

SR

Code	Voltage	Watt	Lumen(±5%)	Class
CL161-1.8-4W	DC24V	4W	380lm	III

Beam Angle

32°

Light Source

CRI≥80 SDCM<6

2700K 3000K 4000K

Gear

ON/OFF Flicker Free PF≥0.5

Certification

SAA RoHS CE

DL221/ CL221

CABINET LIGHT | LED SMD | External driver
Aluminium | PMMA

39mm

Ø50mm

DL221-40-3W

Ø40mm

41mm

Ø69mm

CL221-60-3W

Ø60mm

350° 24° IP20 UGR<19

WH BK

Code	Voltage	Watt	Lumen(±5%)	Class
DL221-40-3W	AC220-240V	3W	125lm	II
CL221-60-3W	AC220-240V	3W	125lm	II

Beam Angle

33°

Light Source

CRI≥90 SDCM<6

2700K 3000K 4000K

Gear

ON/OFF Flicker Free PF≥0.5

Certification

SAA RoHS CE

PATENT

DL202 CABINET LIGHT

LED SMD | External driver
Aluminium | PC

17mm

Ø70mm

DL202-3.5W

Ø58mm

IP20 / IP54

WH BK

Code	Voltage	Watt	Lumen(±5%)	Class
DL202-3.5W	AC100-240V	3.5W	300lm	II

Beam Angle

70°

Light Source

CRI≥80 SDCM<6

2700K 3000K 4000K

Gear

ON/OFF Flicker Free PF≥0.5

Certification

SAA RoHS CE

DL391 CABINET LIGHT

LED SMD | External driver
Aluminium | PC

25mm

Ø70mm

DL391-3W

Ø58-60mm

IP20 / IP54

WH NB

Code	Voltage	Watt	Lumen(±5%)	Class
DL391-3W	DC24V	3W	580lm	III
DL391-3W	AC200-240V	3W	270lm	II

Beam Angle

70°

Light Source

CRI≥80 SDCM<6

2700K 3000K 4000K

Gear

ON/OFF DIM Flicker Free PF≥0.8

Certification

SAA RoHS CE

Accessories

ACC-DL391-70-WT ACC-DL391-103-WT ACC-DL391-70-NK ACC-DL391-103-NK

driver with 3-way distributor

driver with 6-way distributor

KL08

CABINET LIGHT | LED SMD | Internal driver
Aluminium | PC

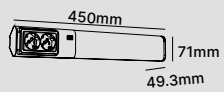

Socket
KL08A-450-6W

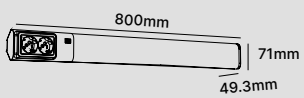

Socket
KL08A-800-12W

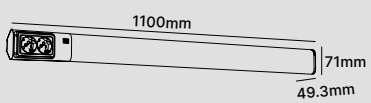

Socket
KL08A-1100-16W

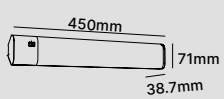

KL08B-450-6W

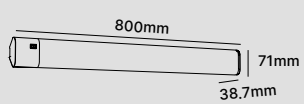

KL08B-800-12W

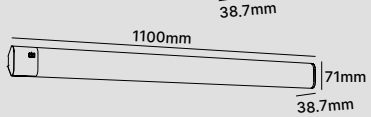

KL08B-1100-16W

Code	Voltage	Watt	Lumen(±5%)	Class
KL08A-450-6W	AC220-240V	6W	800lm	I
KL08A-800-12W	AC220-240V	12W	1600lm	I
KL08A-1100-16W	AC220-240V	16W	2100lm	I
KL08B-450-6W	AC220-240V	6W	800lm	I
KL08B-800-12W	AC220-240V	12W	1600lm	I
KL08B-1100-16W	AC220-240V	16W	2100lm	I

IP20

WH BK

Beam Angle

110°

Light Source

CRI≥80 SDCM<6

2700K 3000K 4000K

Gear

ON/OFF Flicker Free PF≥0.8 PF≥0.9

Certification

SAA RoHS CE

CAN BE SURFACE MOUNTED , CAN BE PENDANT.

Surface mounted
& Pendant

DL130

SURFACE MOUNTED | LED COB | Internal driver
Die-casting Aluminium | PMMA

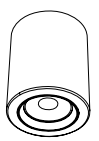

110mm

Ø90mm

DL130-90-6W
DL130-90-10W

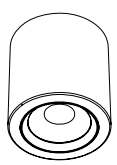

122mm

Ø115mm

DL130-115-20W

350° 25° IP20

WH BK

Beam Angle

24° 36° 60°

Light Source

CRI≥80 CRI≥90 CRI≥97 SDCM<5

2700K 3000K 4000K

Gear

ON/OFF DIM Flicker Free PF≥0.85 PF≥0.9

Certification

SAA RoHS CE

Code	Voltage	Watt	Lumen(±5%)	Class
DL130-90-6W	AC100-240V	6W	630lm	I
DL130-90-10W	AC100-240V	10W	1030lm	I
DL130-115-20W	AC100-240V	20W	2350lm	I

DL387

SURFACE MOUNTED | LED COB | Internal driver
Aluminium | PC/ PMMA

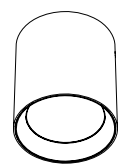

100mm

Ø90mm

DL387-90-8W

IP20 UGR<19

WH BK

Beam Angle

70°

Light Source

CRI≥80 SDCM<6

2700K 3000K 4000K

Gear

ON/OFF DIM Flicker Free PF≥0.85 SLIDE SWITCH 3 in 1

Certification

SAA RoHS CE

Code	Voltage	Watt	Lumen(±5%)	Class
DL387-90-8W	AC220-240V	8W	1050lm	II

DL387

DL387B
P060

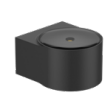

WL387
P279

Accessories

ACC-DL387
-90-WT

ACC-DL387
-90-BK

ACC-DL387
-90-GD

PATENT

DL277A(COB) DL277B(SMD)

DL277A/B

SURFACE MOUNTED | LED SMD/COB | Internal driver
Aluminium+PC/ PMMA | PC

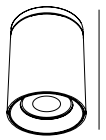

100mm

Ø70mm

DL277A-6W
DL277A-10W
DL277B-6W
DL277B-10W

IP54

WH BK

Code	Voltage	Watt	Lumen(±5%)	Class
DL277A-6W	AC200-240V	6W	621lm	I
DL277A-10W	AC200-240V	10W	1000lm	I
DL277B-6W	AC200-240V	6W	600lm	I
DL277B-10W	AC200-240V	10W	1000lm	I

Beam Angle

15° 24° 36° 45° 60° 70°

Light Source

CRI≥80 CRI≥90 SDCM<6

2700K 3000K 4000K

Gear

ON/OFF DIM Flicker Free PF≥0.9

Certification

SAA RoHS CE

DL277C

SURFACE MOUNTED | LED COB | Internal driver
Aluminium+PMMA | PMMA

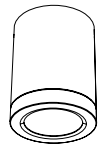

102mm

Ø70mm

DL277C-6W
DL277C-10W

IP20

WH BK

Code	Voltage	Watt	Lumen(±5%)	Class
DL277C-6W	AC220-240V	6W	660lm	I
DL277C-10W	AC220-240V	10W	1000lm	I

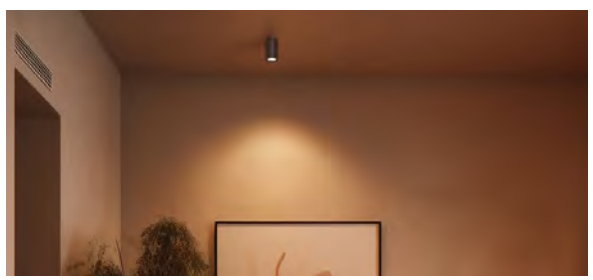

Beam Angle

30° 45° 60°

Light Source

CRI≥80 CRI≥90 SDCM<6

2700K 3000K 4000K

Gear

ON/OFF DIM Flicker Free PF≥0.9

Certification

SAA RoHS CE

Accessories

ACC-DL277-30 30°
ACC-DL277-45 45°
ACC-DL277-60 60°
ACC-DL277-60 Asymmetric
ACC-DL277-110 Symmetric
ACC-DL277-45 Asymmetric

DL244

SURFACE MOUNTED | LED COB | Internal driver
Die-casting Aluminium | PC

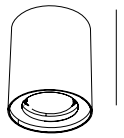

108mm

Ø90mm

DL244-90-6W
DL244-90-10W

360° 23° IP20

WH BK SR

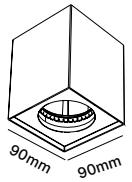

108mm

90mm 90mm

DL244-90-6W
DL244-90-10W

Beam Angle

15° 24° 36° 60°

Light Source

CRI≥80

2700K 3000K 4000K

Gear

ON/OFF DIM Flicker Free PF≥0.9 SLIDE SWITCH 3 in 1

Certification

SAA RoHS CE

Code	Voltage	Watt	Lumen(±5%)	Class
DL244-90-6W	AC200-240V	6W	730lm	I
DL244-90-10W	AC200-240V	10W	1090lm	I
DL244-90-6W	AC200-240V	6W	730lm	I
DL244-90-10W	AC200-240V	10W	1090lm	I

DL386B

SURFACE MOUNTED | LED SMD | Internal driver
Aluminium+PC | PMMA

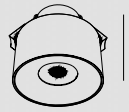

86mm

Ø90mm

DL386B-90-11W

Ø50-60mm

IP20 UGR<19

WH BK

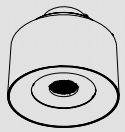

105mm

Ø115mm

DL386B-115-13W

Ø50-80mm

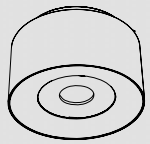

110mm

Ø140mm

DL386B-140-18W

Ø50-105mm

Beam Angle

15° 24° 36°

Light Source

CRI≥80

2700K 3000K 4000K

Gear

ON/OFF DIM Flicker Free PF≥0.8 SLIDE SWITCH 3 in 1

Certification

SAA RoHS CE

Code	Voltage	Watt	Lumen(±5%)	Class
DL386B-90-11W	AC220-240V	8W+3W	1100lm	II
DL386B-115-13W	AC220-240V	10W+3W	1300lm	II
DL386B-140-18W	AC220-240V	15W+3W	2000lm	II

DL386A

SURFACE MOUNTED | LED SMD | Internal driver
Aluminium+PC | PMMA

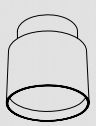

DL386A-90-8W

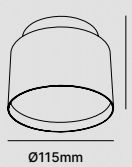

DL386A-115-12W

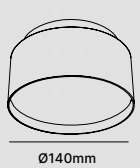

DL386A-140-20W

IP20 UGR<19

WH BK

Beam Angle

110°

Light Source

CRI≥80 SDCM<6

2700K 3000K 4000K

Gear

ON/OFF DIM Flicker Free PF≥0.8 SLIDE SWITCH 3 in 1

Certification

SAA RoHS CE

Code	Voltage	Watt	Lumen(±5%)	Class
DL386A-90-8W	AC220-240V	6W+2W	850lm	II
DL386A-115-12W	AC220-240V	10W+2W	1200lm	II
DL386A-140-20W	AC220-240V	18W+2W	2000lm	II

DL386C

SURFACE MOUNTED | LED SMD | Internal driver
Aluminium+PC | PMMA

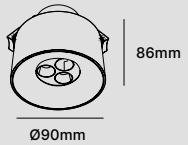

DL386C-90-10W

Ø50-60mm

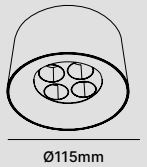

DL386C-115-12W

Ø50-80mm

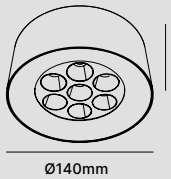

DL386C-140-17W

Ø50-105mm

IP20 UGR<19

WH BK

Beam Angle

24° 36°

Light Source

CRI≥80 SDCM<6

2700K 3000K 4000K

Gear

ON/OFF DIM Flicker Free PF≥0.8 SLIDE SWITCH 3 in 1

Certification

SAA RoHS CE

Code	Voltage	Watt	Lumen(±5%)	Class
DL386C-90-10W	AC220-240V	7W+3W	650lm	II
DL386C-115-12W	AC220-240V	9W+3W	750lm	II
DL386C-140-17W	AC220-240V	14W+3W	900lm	II

DL266B

SURFACE MOUNTED | LED SMD | Internal driver
PC | PC

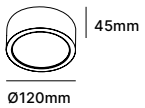

DL266B-120-6W

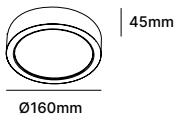

DL266B-160-8W

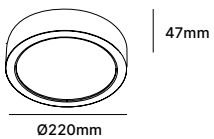

DL266B-220-18W

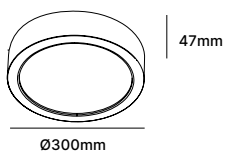

DL266B-300-24W

Code	Voltage	Watt	Lumen(±5%)	Class
DL266B-120-6W	AC200-240V	6W	700lm	I
DL266B-160-8W	AC200-240V	8W	900lm	I
DL266B-220-18W	AC200-240V	18W	2250lm	I
DL266B-300-24W	AC200-240V	24W	3300lm	I

IP20

WH BK

Beam Angle

120°

Light Source

CRI≥80 SDCM<6

2700K 3000K 4000K

Gear

ON/OFF DIM Flicker Free PF≥0.9

Certification

SAA RoHS CE

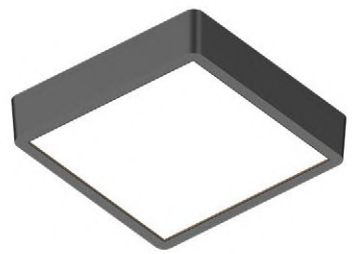

DL266C

SURFACE MOUNTED | LED SMD | Internal driver
PC | PC

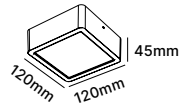

DL266C-120-6W

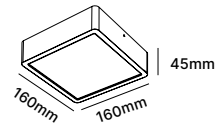

DL266C-160-8W

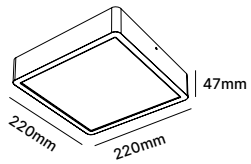

DL266C-220-18W

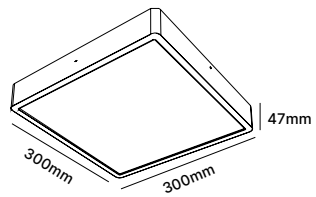

DL266C-300-24W

Code	Voltage	Watt	Lumen(±5%)	Class
DL266C-120-6W	AC200-240V	6W	700lm	I
DL266C-160-8W	AC200-240V	8W	900lm	I
DL266C-220-18W	AC200-240V	18W	2250lm	I
DL266C-300-24W	AC200-240V	24W	3300lm	I

IP20

WH BK

Beam Angle

120°

Light Source

CRI≥80 SDCM<6

2700K 3000K 4000K

Gear

ON/OFF DIM Flicker Free PF≥0.9

Certification

SAA RoHS CE

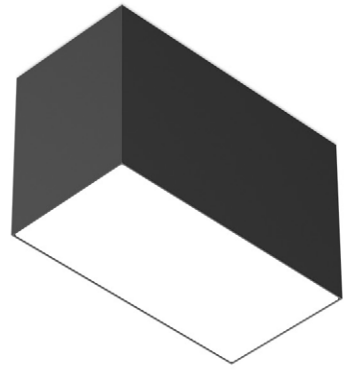

DL379C

SURFACE MOUNTED | LED SMD | Internal driver
Die-casting Aluminium +PC | PC

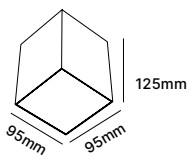

DL379C-95-8W
DL379C-95-14W

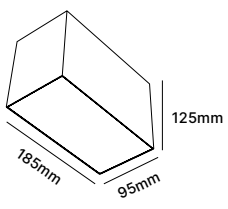

DL379C-185-14W
DL379C-185-28W

IP20

WH BK SR

Beam Angle

100°

Light Source

CRI≥80 SDCM<6

2700K 3000K 4000K

Gear

ON/OFF DIM DALI Flicker Free PF≥0.9

SLIDE SWITCH 3 in 1

Certification

SAA RoHS CE

Code	Voltage	Watt	Lumen(±5%)	Class
DL379C-95-8W	AC220-240V	8W	950lm	I
DL379C-95-14W	AC220-240V	14W	1600lm	I
DL379C-185-14W	AC220-240V	14W	1650lm	I
DL379C-185-28W	AC220-240V	28W	3500lm	I

DL379A

SURFACE MOUNTED | LED COB | Internal driver
Die-casting Aluminium +PC | PC

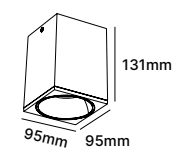

DL379A-95-8W
DL379A-95-14W

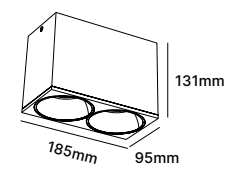

DL379A-185-14W
DL379A-185-28W

IP20 UGR<19

WH BK SR

Beam Angle

30° 40°

Light Source

CRI≥80 SDCM<3

2700K 3000K 4000K

Gear

ON/OFF DIM DALI Flicker Free PF≥0.9

SLIDE SWITCH 3 in 1

Certification

SAA RoHS CE

Code	Voltage	Watt	Lumen(±5%)	Class
DL379A-95-8W	AC220-240V	8W	950lm	I
DL379A-95-14W	AC220-240V	14W	1600lm	I
DL379A-185-14W	AC220-240V	14W	1650lm	I
DL379A-185-28W	AC220-240V	28W	3500lm	I

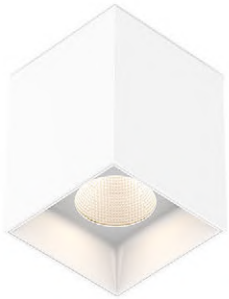

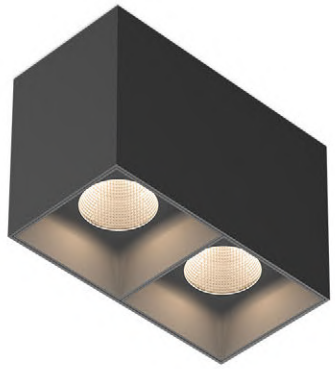

DL379B

SURFACE MOUNTED | LED COB | Internal driver
Die-casting Aluminium +PC | PC

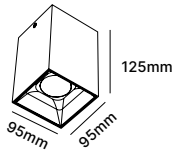

DL379B-95-8W
DL379B-95-14W

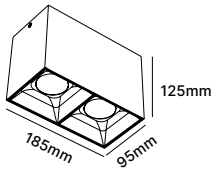

DL379B-185-14W
DL379B-185-28W

IP20 UGR<19

WH BK SR

Beam Angle

30° 40°

Light Source

CRI≥80 SDCM<3

2700K 3000K 4000K

Gear

ON/OFF DIM DALI Flicker Free PF≥0.9

SLIDE SWITCH 3 in 1

Certification

SAA RoHS CE

Code	Voltage	Watt	Lumen(±5%)	Class
DL379B-95-8W	AC220-240V	8W	1000lm	I
DL379B-95-14W	AC220-240V	14W	1650lm	I
DL379B-185-14W	AC220-240V	14W	1650lm	I
DL379B-185-28W	AC220-240V	28W	3500lm	I

PATENT

Surface mounted
& Pendant

DL129

SURFACE MOUNTED | LED COB | Internal driver
Die-casting Aluminium | PMMA

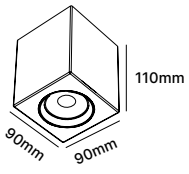

DL129-90-6W
DL129-90-10W

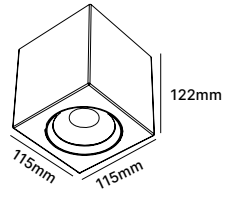

DL129-115-20W

350° 25° IP20

WH BK SR

Beam Angle

24° 36° 60°

Light Source

CRI≥80 CRI≥90 CRI≥97 SDCM<5

2700K 3000K 4000K

Gear

ON/OFF DIM Flicker Free PF≥0.85 PF≥0.9

Certification

SAA RoHS CE

Code	Voltage	Watt	Lumen(±5%)	Class
DL129-90-6W	AC100-240V	6W	630lm	I
DL129-90-10W	AC100-240V	10W	1030lm	I
DL129-115-20W	AC100-240V	20W	2350lm	I

DL259

SURFACE MOUNTED | LED COB | Internal driver
PC/ Die-casting Aluminium | PC

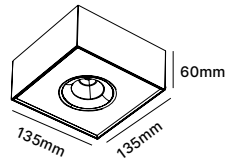

DL259-8W
DL259-8W-DW

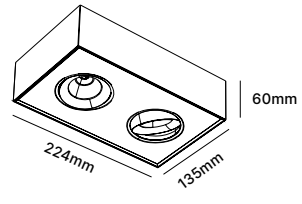

DL259-16W
DL259-16W-DW

360° 20° IP20

WH BK SR WG

Beam Angle

15° 24° 30° 36° 60°

Light Source

CRI≥90 CRI≥97 SDCM<5

2700K 3000K 4000K

Gear

ON/OFF DIM Flicker Free PF≥0.9

Certification

SAA RoHS CE

Code	Voltage	Watt	Lumen(±5%)	Class
DL259-8W	AC200-240V	8W	850lm	I
DL259-16W	AC200-240V	16W	1600lm	I
DL259-8W-DW	AC200-240V	8W	450lm	I
DL259-16W-DW	AC200-240V	16W	950lm	I

DL340

SURFACE MOUNTED | LED COB | Internal/ External driver
Die-casting Aluminium | PC+PMMA

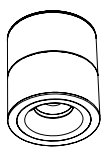

108mm

Ø100mm

DL340A-10W/C3
DL340A-15W/C3

320° 90° IP40 UGR<19

WH BK

Code	Voltage	Watt	Lumen(±5%)	Class
DL340A-10W/C3	AC220-240V	10W	1100lm/900lm	I
DL340A-15W/C3	AC220-240V	15W	1550lm/1250lm	I

Beam Angle

20° 36°

Light Source

CRI≥80 SDCM<6

2700K 3000K 4000K

Gear

ON/OFF DIM Flicker Free PF≥0.9 SLIDE SWITCH 3 in 1

Certification

SAA RoHS CE

DL340

DL340B
P064

TL340
P148

DL167

NEW
SURFACE MOUNTED | LED COB | Internal driver
Aluminium | PC

120mm

Ø75mm

DL167-8W-D
DL167-8W-DW

IP20 25°

WH BK

Code	Voltage	Watt	Lumen(±5%)	Class
DL167-8W-D	AC220-240V	8W	795lm	II
DL167-8W-DW	AC220-240V	8W	430lm	II

Beam Angle

36°

Light Source

CRI≥80 CRI≥90 CRI≥95 SDCM<6

2700K 3000K 4000K

Gear

ON/OFF DIM Flicker Free PF≥0.9

Certification

SAA RoHS CE

CL167
P065

DL167

TL167
P150

TL167B
P151

DL126

NEW

SURFACE MOUNTED | LED COB | Internal driver
Aluminium | PC

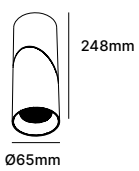

DL126-65-10W
DL126-65-15W

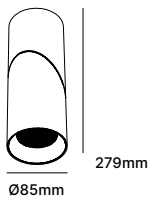

DL126-85-20W
DL126-85-25W
DL126-85-28W
DL126-85-30W

Code	Voltage	Watt	Lumen(±5%)	Class
DL126-65-10W	AC200-240V	10W	980lm	I
DL126-65-15W	AC200-240V	15W	1400lm	I
DL126-85-20W	AC200-240V	20W	2100lm	I
DL126-85-25W	AC200-240V	25W	2500lm	I
DL126-85-28W	AC200-240V	28W	2850lm	I
DL126-85-30W	AC200-240V	30W	2900lm	I

DL126

PD126
P130

TL126
P147

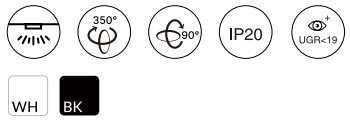

Beam Angle

24° 30° 36° 60°

Light Source

CRI≥90 SDCM<6

2700K 3000K 4000K

Gear

ON/OFF DIM DALI Flicker Free PF≥0.9

Certification

SAA RoHS CE

Accessories

ACC-126 ACC-DL126 ACC-PD126 ACC-TL126

TL62C/D

SURFACE MOUNTED | LED COB | Internal driver
Aluminium | PC

TL62C-8W-D

TL62D-8W-D

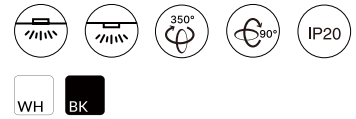

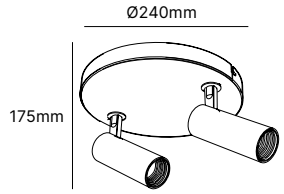

TL62D-16W-D
TL62D-24W-D

Code	Voltage	Watt	Lumen(±5%)	Class
TL62C-8W-D	AC220-240V	8W	550lm	I
TL62D-8W-D	AC220-240V	1×8W	550lm	I
TL62D-16W-D	AC220-240V	2×8W	1050lm	I
TL62D-24W-D	AC220-240V	3×8W	1600lm	I

TL62C/D

TL62/B
P144

Beam Angle

36°

Light Source

CRI≥90 SDCM<6

2700K 3000K 4000K

Gear

ON/OFF DIM Flicker Free PF≥0.9

Certification

SAA RoHS CE

Accessories

ACC-TL62-WT ACC-TL62-BK ACC-TL62-GD

DL338D

SURFACE MOUNTED

LED COB | Internal driver
Aluminium | Aluminium+ transparent tempered glass

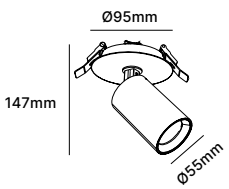

DL338D-2.5-6W

Ø68/Ø83mm

IP20 UGR<19 UGR<22

WH BK

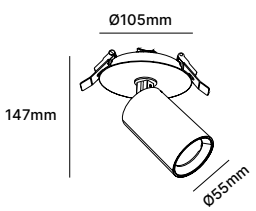

DL338D-3-6W

Ø90-95mm

Beam Angle

24° 36° 60°

Light Source

CRI≥80 CRI≥90 SDCM<5

2700K 3000K 4000K

Gear

ON/OFF DIM Flicker Free PF≥0.7 PF≥0.85

Certification

SAA RoHS CE

Accessories

Reflector-White Reflector-Black Reflector-Golden

Code	Voltage	Watt	Lumen(±5%)	Class
DL338D-2.5-6W	AC220-240V	6W	700lm	I
DL338D-3-6W	AC220-240V	6W	700lm	I

DL338D

DL338D-55
P125

TL338D
P145

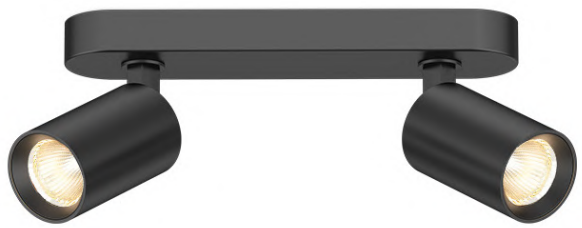

DL338D

SURFACE MOUNTED

LED COB | Internal driver
Aluminium | Aluminium+ transparent tempered glass

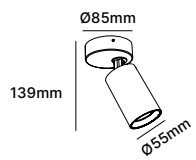

DL338D-55R-6W

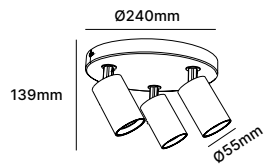

DL338D-55R-18W

IP20 UGR<19 UGR<22

WH BK

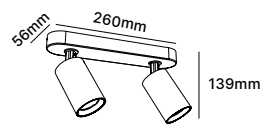

DL338D-55S-12W

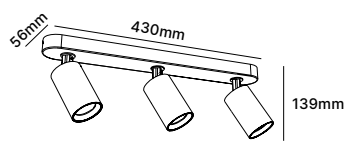

DL388D-55S-18W

Beam Angle

24° 36° 60°

Light Source

CRI≥80 CRI≥90 SDCM<5

2700K 3000K 4000K

Gear

ON/OFF DIM Flicker Free PF≥0.7 PF≥0.85

Certification

SAA RoHS CE

Accessories

Reflector-White Reflector-Black Reflector-Golden

Code	Voltage	Watt	Lumen(±5%)	Class
DL338D-55R-6W	AC220-240V	6W	700lm	I
DL338D-55R-18W	AC220-240V	18W	2100lm	I
DL338D-55S-12W	AC220-240V	12W	1400lm	I
DL338D-55S-18W	AC220-240V	18W	2100lm	I

DL338D
P124

DL338D-55

TL338D
P145

DL382A

SURFACE MOUNTED | LED SMD | Internal driver
Aluminium | PC

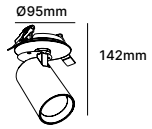

DL382A-2.5-8W

Ø68-83mm

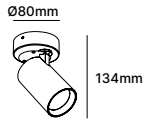

DL382A-80-8W

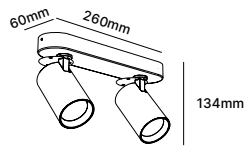

DL382A-260-16W

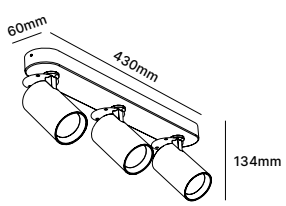

DL382A-430-24W

Code	Voltage	Watt	Lumen(±5%)	Class
DL382A-2.5-8W	AC200-240V	8W	780lm	I
DL382A-80-8W	AC200-240V	8W	780lm	I
DL382A-260-16W	AC200-240V	2×8W	1550lm	I
DL382A-430-24W	AC200-240V	3×8W	2350lm	I

DL382A

ACC-DL382B
P1127

TL382A
P146

ACC- TL382B
P147

Beam Angle

30° 45°

Light Source

CRI≥80 CRI≥90 SDCM<5

2700K 3000K 4000K

Gear

ON/OFF DIM Flicker Free PF≥0.9

Certification

SAA RoHS CE

Accessories

ACC-DL382-WT

ACC-DL382-BK

ACC-DL382-GD

ACC DL382B

SURFACE MOUNTED | LED GU10
Aluminium

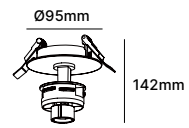

ACC-DL382B-2.5

Ø68-83mm

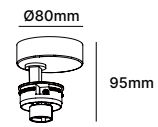

ACC-DL382B-80

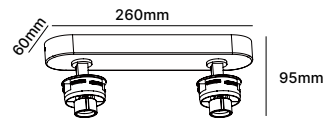

ACC-DL382B-260

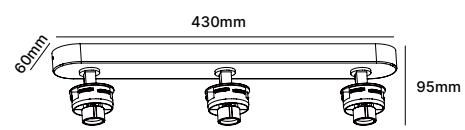

ACC-DL382B-430

Code	Voltage	Watt	Lumen(±5%)	Class
ACC-DL382B-2.5	AC100-240V	8W		
ACC-DL382B-80	AC100-240V	8W	/	/
ACC-DL382B-260	AC100-240V	2×8W	/	/
ACC-DL382B-430	AC100-240V	3×8W	/	/

DL382A
P126

ACC- DL382B

TL382A
P146

ACC- TL382B
P147

Accessories

ACC-DL382
-WT

ACC-DL382
-BK

ACC-DL382
-GD

ACC-DL365-88

ACC-DL365-115

GU10 socket parameter

Input Voltage	AC100-240V
Max Input Current	2A
Max Watt	8W
Max Dimension(AxBmm)	Ø50x60 / Ø50x86
Lamp holder	GU10
Lamp holder material	Ceramics

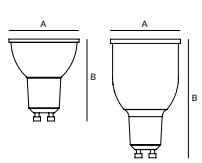

DL297B

SURFACE MOUNTED | LED COB | Internal driver
PC/ Aluminium | PC

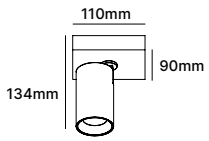

DL297B-0911-10W/14W

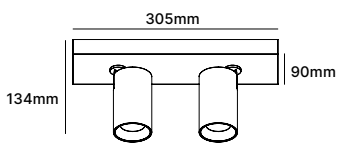

DL297B-0930-20W/28W

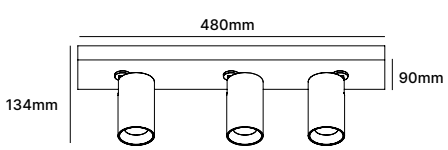

DL297B-0948-30W/42W

Code	Voltage	Watt	Lumen(±5%)	Class
DL297B-0911-10W/14W	AC220-240V	10W/14W	900lm/1250lm	I
DL297B-0930-20W/28W	AC220-240V	20W/28W	1800lm/2500lm	I
DL297B-0948-30W/42W	AC220-240V	30W/42W	2700lm/3800lm	I

320° 90° IP20 UGR<19

WH BK

Beam Angle

24° 36°

Light Source

CRI≥80 CRI≥90 SDCM<6

2700K 3000K 4000K

Gear

ON/OFF DIM Flicker Free PF≥0.9

Certification

SAA RoHS CE

DL313

SURFACE MOUNTED | LED SMD/ COB | Internal driver
Die-casting Aluminium | PC+Glass

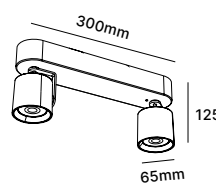

DL313A/B-16W

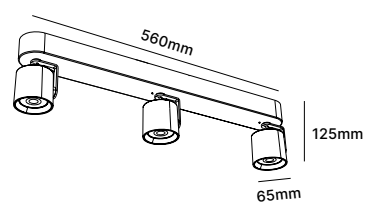

DL313A/B-24W

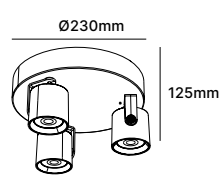

DL313A/B-24W-R

Code	Voltage	Watt	Lumen(±5%)	Class
DL313A/B-16W	AC220-240V	16W	2300lm	I
DL313A/B-24W	AC220-240V	24W	3000lm	I
DL313A/B-24W-R	AC220-240V	24W	3000lm	I

355° 45° IP20

WH BK

Beam Angle

15° 24° 36° 45° 60°

Light Source

CRI≥80 SDCM<6 SDCM<4

2700K 3000K 4000K

Gear

ON/OFF DIM Flicker Free PF≥0.9

Certification

SAA RoHS CE

PD126

NEW
PENDANT | LED COB | Internal driver
Aluminium | PC

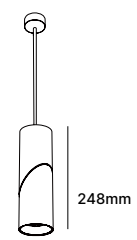

PD126-65-10W
PD126-65-15W

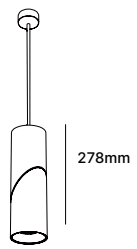

PD126-85-20W
PD126-85-25W
PD126-85-28W
PD126-85-30W

Code	Voltage	Watt	Lumen(±5%)	Class
PD126-65-10W	AC200-240V	10W	980lm	I
PD126-65-15W	AC200-240V	15W	1400lm	I
PD126-85-20W	AC200-240V	20W	2100lm	I
PD126-85-25W	AC200-240V	25W	2500lm	I
PD126-85-28W	AC200-240V	28W	2850lm	I
PD126-85-30W	AC200-240V	30W	2900lm	I

DL126
P122

PD126

TL126
P149

315° 90° IP20 UGR<19

WH BK

Beam Angle

24° 30° 36° 60°

Light Source

CRI≥90 SDCM<6

2700K 3000K 4000K

Gear

ON/OFF DIM DALI Flicker Free PF≥0.9

SLIDE SWITCH 3 in 1

Certification

SAA **RoHS** CE

Accessories

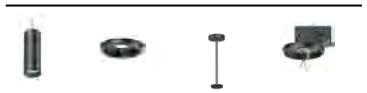
ACC-126 ACC-DL126 ACC-PD126 ACC-TL126

PATENT

Surface mounted
& Pendant

PD02C&D

PENDANT | LED COB | Internal driver
Aluminium | PC

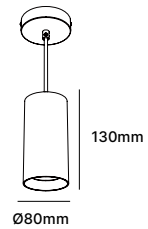

PD02C-10W

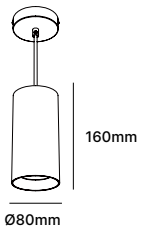

PD02C-18W

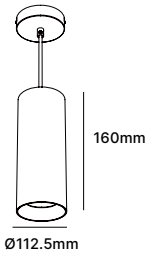

PD02C-25W

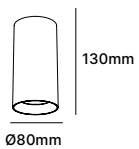

PD02D-10W

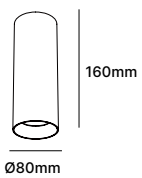

PD02D-18W

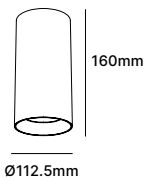

PD02D-25W

Code	Voltage	Watt	Lumen(±5%)	Class
PD02C-10W	AC200-240V	10W	1230lm	I
PD02C-18W	AC200-240V	18W	1970lm	I
PD02C-25W	AC200-240V	25W	2470lm	I
PD02D-10W	AC200-240V	10W	1230lm	I
PD02D-18W	AC200-240V	18W	1970lm	I
PD02D-25W	AC200-240V	25W	2470lm	I

IP20

WH BK

Beam Angle

10° 15° 24° 36°

Light Source

CRI≥80 CRI≥90 CRI≥97 SDCM<6

2700K 3000K 4000K

Gear

ON/OFF DIM Flicker Free PF≥0.9

Certification

SAA **RoHS** CE

Accessories

White Black Other

PD12

PENDANT | LED COB | Internal driver
Aluminium | PMMA/ PC

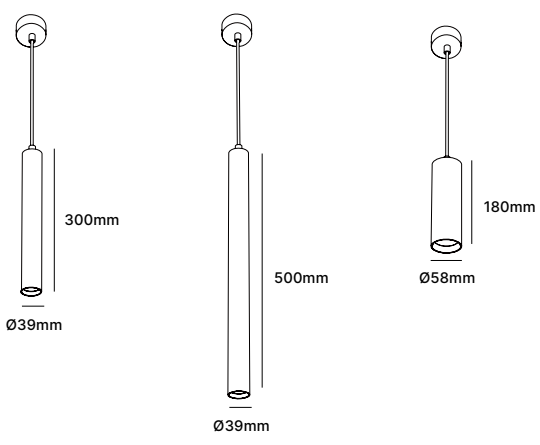

PD12-5W PD12-5W PD12-10W

IP20 UGR<19

WH BK SR

Beam Angle

15° 24° 36° 60°

Light Source

CRI≥80 CRI≥90 CRI≥97 SDCM<6

2700K 3000K 4000K

Gear

ON/OFF Flicker Free PF≥0.8 PF≥0.9

Certification

SAA RoHS CE

Code	Voltage	Watt	Lumen(±5%)	Class
PD12-5W	AC200-240V	5W	500lm	I
PD12-5W	AC200-240V	5W	500lm	I
PD12-10W	AC200-240V	10W	1000lm	I

PD12B

PENDANT | LED COB | Internal driver
Aluminium | PMMA/ PC

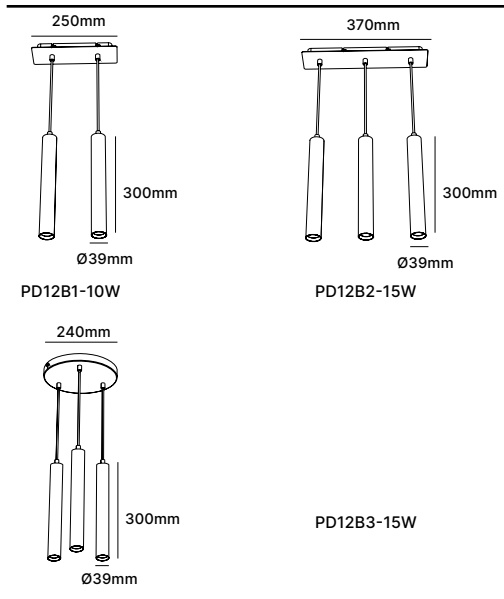

PD12B1-10W PD12B2-15W

PD12B3-15W

IP20 UGR<19

WH BK SR

Beam Angle

15° 24° 36° 60°

Light Source

CRI≥80 CRI≥90 CRI≥97 SDCM<6

2700K 3000K 4000K

Gear

ON/OFF Flicker Free PF≥0.8

Certification

SAA RoHS CE

Code	Voltage	Watt	Lumen(±5%)	Class
PD12B1-10W	AC200-240V	10W	1100lm	I
PD12B2-15W	AC200-240V	15W	1650lm	I
PD12B3-15W	AC200-240V	15W	1650lm	I

PD173

PENDANT | LED SMD | Internal driver
Iron | PC

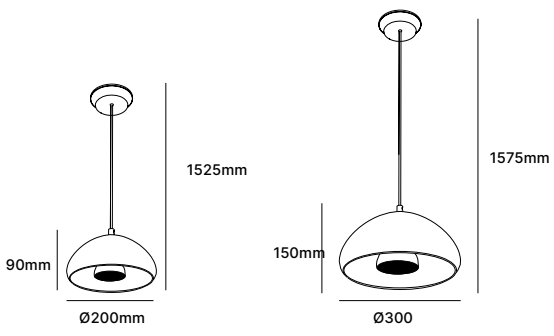

PD173A-8-8W-D
PD173B-8-8W-D

PD173A-12-15W-D
PD173B-12-15W-D

IP20 | UGR<19

WH | BK | CR

Beam Angle

125°

Light Source

CRI≥80

2700K 3000K 4000K

Gear

ON/OFF | DIM | Flicker Free | PF≥0.85 | PF≥0.9

Certification

SAA RoHS CE

Code	Voltage	Watt	Lumen(±5%)	Class
PD173A-8-8W-D	AC220-240V	8W	590lm	I
PD173A-12-15W-D	AC220-240V	15W	1210lm	I
PD173B-8-8W-D	AC220-240V	8W	590lm	I
PD173B-12-15W-D	AC220-240V	15W	1210lm	I

PD175A

PENDANT | LED SMD | Internal driver
Iron | PC

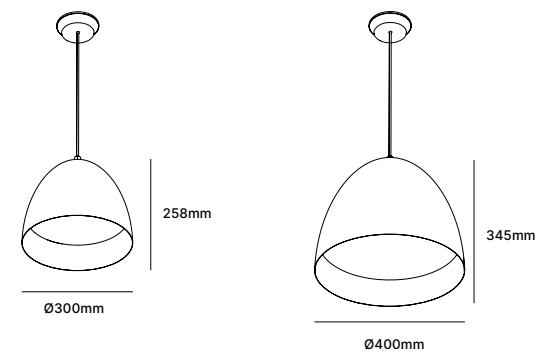

PD175A-12-10W
PD175A-12-18W

PD175A-16-18W
PD175A-16-25W

IP20

WH | BK | GD

Beam Angle

100°

Light Source

CRI≥80

2700K 3000K 4000K

Gear

ON/OFF | DIM | DALI | Flicker Free | PF≥0.9

Certification

SAA RoHS CE

Code	Voltage	Watt	Lumen(±5%)	Class
PD175A-12-10W	AC220-240V	10W	1200lm	I
PD175A-12-18W	AC220-240V	18W	2200lm	I
PD175A-16-18W	AC220-240V	18W	2200lm	I
PD175A-16-25W	AC220-240V	25W	3000lm	I

PD175B

PENDANT | LED SMD | Internal driver
Iron | PC

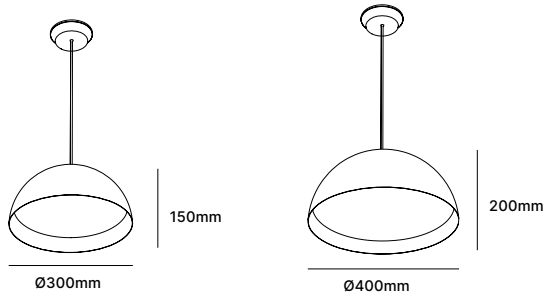

PD175B-12-10W
PD175B-12-18W

PD175B-16-18W
PD175B-16-25W

IP20

WH BK GD

Beam Angle

100°

Light Source

CRI≥80

2700K 3000K 4000K

Gear

ON/OFF DIM DALI Flicker Free PF≥0.9

Certification

SAA RoHS CE

Code	Voltage	Watt	Lumen(±5%)	Class
PD175B-12-10W	AC220-240V	10W	1200lm	I
PD175B-12-18W	AC220-240V	18W	2200lm	I
PD175B-16-18W	AC220-240V	18W	2200lm	I
PD175B-16-25W	AC220-240V	25W	3000lm	I

THE RIGHT TRACK LIGHT , ON THE RIGHT TRACK.

LED Track light

TL125

LED TRACK LIGHT | LED COB
Aluminium

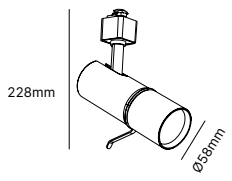

ACC-TL125-58

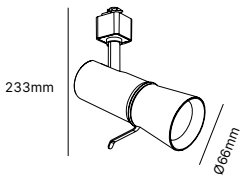

ACC-TL125-66

GU10 socket parameter

Input Voltage	AC100-240V
Max Input Current	2A
Max Watt	8W
Max Dimension(AxBmm)	Ø50x60
Lamp holder	GU10
Lamp holder material	ceramics

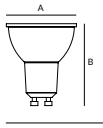

Code	Voltage	Watt	Lumen(±5%)	Class
ACC-TL125-58	AC100-240V	8W	/	/
ACC-TL125-66	AC100-240V	8W	/	/

TL119

LED TRACK LIGHT | LED COB | Internal driver
Aluminium | PC

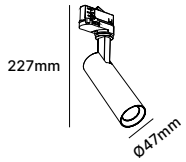

TL119-47-10W

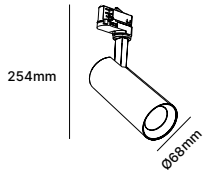

TL119-68-20W
TL119-68-25W

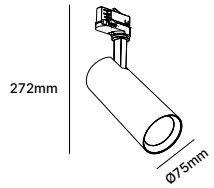

TL119-75-25W
TL119-75-30W

Code	Voltage	Watt	Lumen(±5%)	Class
TL119-47-10W	AC220-240V	10W	1200lm	I
TL119-68-20W	AC220-240V	20W	2150lm	I
TL119-68-25W	AC220-240V	25W	2750lm	I
TL119-75-25W	AC220-240V	25W	3000lm	I
TL119-75-30W	AC220-240V	30W	3550lm	I

Beam Angle

24° 30° 38° 45° 60°

Light Source

CRI≥80 CRI≥90 CRI≥97 SDCM<6

2700K 3000K 4000K

Gear

ON/OFF DIM Flicker Free PF≥0.9

Certification

SAA RoHS CE

TL14

LED TRACK LIGHT | LED COB | Internal driver
Aluminium | PC

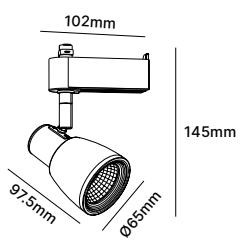

TL14-10W

350° 35° IP20

WH BK SR

Beam Angle

24° 36° 45° 60°

Light Source

CRI≥80 SDCM<5

2700K 3000K 4000K

Gear

ON/OFF DIM Flicker Free PF≥0.9

Certification

SAA RoHS CE

Code	Voltage	Watt	Lumen(±5%)	Class
TL14-10W	AC200-240V	10W	800lm	I

TL383

LED TRACK LIGHT | LED SMD | Internal driver
Aluminium | PC

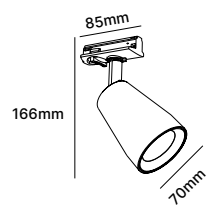

TL383A-8W

350° 90° IP20

WH BK

Beam Angle

30° 45°

Light Source

CRI≥80 SDCM<6

2700K 3000K 4000K

Gear

ON/OFF DIM Flicker Free PF≥0.9

Certification

SAA RoHS CE

Code	Voltage	Watt	Lumen(±5%)	Class
TL383A-8W	AC200-240V	8W	780lm	I

TL62/B

LED TRACK LIGHT | LED COB | Internal driver
Aluminium | PMMA

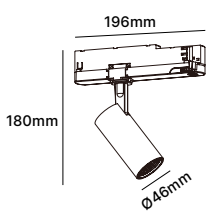

TL62-8W

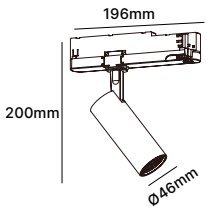

TL62-12W
TL62-16W

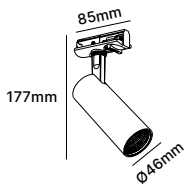

TL62B-8W-D

Code	Voltage	Watt	Lumen(±5%)	Class
TL62-8W	AC220-240V	8W	600lm	I
TL62-12W	AC220-240V	12W	880lm	I
TL62-16W	AC220-240V	16W	1080lm	I
TL62B-8W-D	AC220-240V	8W	550lm	I

TL62C/D
P123

TL62/B

350° | 90° | IP20

WH | BK

Beam Angle

36°

Light Source

CRI≥80 CRI≥90 SDCM<5

2700K 3000K 4000K

Gear

ON/OFF | DIM | Flicker Free | PF≥0.9

Certification

SAA RoHS CE

Accessories

ACC-TL62-WT ACC-TL62-BK ACC-TL62-GD

TL338D

LED TRACK LIGHT | LED COB | Internal driver
Aluminium | Aluminium+transparent tempered glass

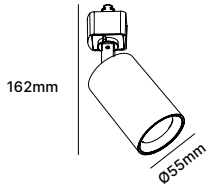

TL338D-55-6W

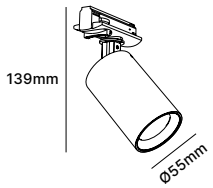

TL338D-55-6W

350° | 70° | IP20 | UGR<19 | UGR<22

WH | BK

Beam Angle

24° 36° 60°

Light Source

CRI≥80 CRI≥90 SDCM<5

2700K 3000K 4000K

Gear

ON/OFF | DIM | Flicker Free | PF≥0.7 PF≥0.85

Certification

SAA RoHS CE

Code	Voltage	Watt	Lumen(±5%)	Class
TL338D-55-6W	AC220-240V	6W	700lm	I

DL338D
P124

DL338D-55
P125

TL338D

Accessories

Reflector-White Reflector-Black Reflector-Golden

TL382A

LED TRACK LIGHT | LED SMD | Internal driver
Aluminium | PC

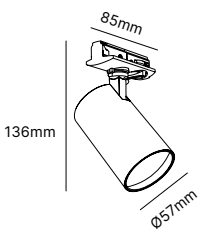

TL382A-8W

350° 90° IP20

WH BK

Beam Angle

30° 45°

Light Source

CRI≥80 SDCM<6

2700K 3000K 4000K

Gear

ON/OFF DIM Flicker Free PF≥0.9

Certification

SAA RoHS CE

Accessories

ACC-DL382-WT ACC-DL382-BK ACC-DL382-GD

Code	Voltage	Watt	Lumen(±5%)	Class
TL382A-8W	AC200-240V	8W	780lm	I

DL382A P126 | ACC-DL382B P127 | TL382A | ACC- TL382B P147

ACC TL382B

LED TRACK LIGHT | LED GU10
Aluminium

350° 90° GU10

WH BK

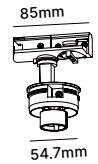

ACC-TL382B-3

Accessories

ACC-DL382-WT ACC-DL382-BK ACC-DL382-GD

ACC-DL365-88 ACC-DL365-115

Code	Voltage	Watt	Lumen(±5%)	Class
ACC-TL382B-3	AC100-240V	8W	/	/

GU10 socket parameter

Input Voltage	AC100-240V
Max Input Current	2A
Max Watt	8W
Max Dimension(AxBmm)	Ø50x60 / Ø50x86
Lamp holder	GU10
Lamp holder material	Ceramics

DL382A P126 | ACC- DL382B P127 | TL382A P146 | ACC- TL382B

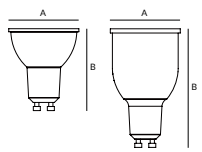

TL340

LED TRACK LIGHT | LED COB | Internal driver
Die-casting Aluminium | PMMA

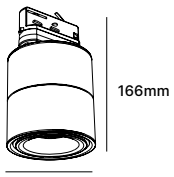

TL340A-10W
TL340A-15W

320° 90° IP20 UGR<19

WH BK

Beam Angle

20° 36°

Light Source

CRI≥80 SDCM<6

2700K 3000K 4000K

Gear

ON/OFF DIM Flicker Free PF≥0.9 SLIDE SWITCH 3 in 1 DIMMER

Certification

SAA RoHS CE

Accessories

ACC-DL340-WT ACC-DL340BK ACC-DL340-GD

Code	Voltage	Watt	Lumen(±5%)	Class
TL340A-10W	AC220-240V	10W	1100lm	II
TL340A-15W	AC220-240V	15W	1550lm	II

DL340
P120

DL340B
P064

TL340

TL126

NEW
LED TRACK LIGHT | LED COB | Internal driver
Aluminium | PC

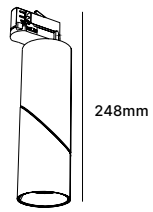

TL126-65-10W
TL126-65-15W

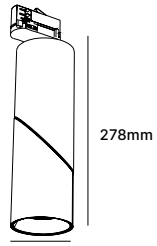

TL126-85-20W
TL126-85-25W
TL126-85-28W
TL126-85-30W

315° 90° IP20 UGR<19

WH BK

Beam Angle

24° 30° 36° 60°

Light Source

CRI≥90 SDCM<6

2700K 3000K 4000K

Gear

ON/OFF DIM DALI Flicker Free PF≥0.9 SLIDE SWITCH 3 in 1 DIMMER

Certification

SAA RoHS CE

Accessories

ACC-126 ACC-DL126 ACC-PD126 ACC-TL126

Code	Voltage	Watt	Lumen(±5%)	Class
TL126-65-10W	AC200-240V	10W	980lm	I
TL126-65-15W	AC200-240V	15W	1400lm	I
TL126-85-20W	AC200-240V	20W	2100lm	I
TL126-85-25W	AC200-240V	25W	2500lm	I
TL126-85-28W	AC200-240V	28W	2850lm	I
TL126-85-30W	AC200-240V	30W	2900lm	I

DL126
P122

PD126
P130

TL126

TL167A

NEW
TRACK LIGHT | LED COB | Internal driver
Aluminium | PC

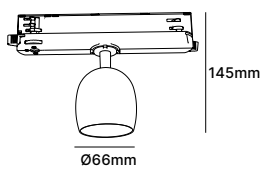

TL167A-8W

350° 40° IP20

WH BK

Beam Angle

36°

Light Source

CRI≥80 CRI≥90 CRI≥95 SDCM<5

2700K 3000K 4000K

Gear

ON/OFF DIM DALI Flicker Free PF≥0.9

DIM TO WARM

Certification

SAA RoHS CE

Code	Voltage	Watt	Lumen(±5%)	Class
TL167A-8W	AC220-240V	8W	820lm	II

CL167
P065

DL167
P121

TL167A

TL167B
P151

TL167B

NEW
TRACK LIGHT | LED COB | Internal driver
Aluminium | PC

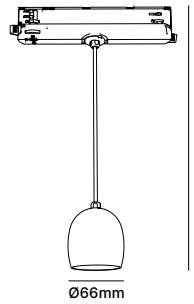

TL167B-8W

350° 40° IP20

WH BK

Beam Angle

36°

Light Source

CRI≥80 CRI≥90 CRI≥95 SDCM<5

2700K 3000K 4000K

Gear

ON/OFF DIM DALI Flicker Free PF≥0.9

DIM TO WARM

Certification

SAA RoHS CE

Code	Voltage	Watt	Lumen(±5%)	Class
TL167B-8W	AC220-240V	8W	820lm	II

CL167
P065

DL167
P121

TL167A
P150

TL167B

48V TRACK PRODUCT

A new 48V low voltage luminaire range. It's modular, elegant and simple, matching different projects, e.g. in residential, high end retail or museum. With 48V track system, experience the blend of form and funtion in a modern and straightforward design that illuminates your space sustainably and stylishly.

Discover all range of 48V track system:
Safe and easy installation
Modern and elegent design
High color rendering CRI>90
ON-off, 0-10V and Dali dim

Full range with pendant long/bowl, flat, pendant glass, pendant deco, spot, linear spot, and linear for various applications.

LED Track light

NEW
DC-PD142-50117-11W

Power	11W(9W/6.5W optional)
Light flux	920lm/760lm/550lm
Beam angle	24°/36°/50°
Color rendering	90
Color temp.	3000K/4000K

Finishes

NEW
DC-PD142-50117-11W（Bowl）

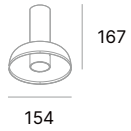

Power	11W(9W/6.5W optional)
Light flux	710lm/590lm/450lm
Beam angle	100°
Color rendering	90
Color temp.	3000K/4000K

Finishes

NEW
DC-PD142-4054-7W

Power	7W(6W/4.5W optional)
Light flux	690lm/610lm/470lm
Beam angle	36°/45°/60°
Color rendering	90
Color temp.	3000K/4000K

Finishes

Glass

Cage

NEW
DC-PD142-5067-9W

Power	9W(7W/5.5W optional)
Light flux	820lm/650lm/520lm
Beam angle	24°/36°/50°
Color rendering	90
Color temp.	3000K/4000K

Finishes

NEW
DC-PD142-5046-7W

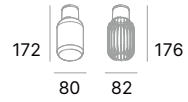

Power	7W(6W/4.5W optional)
Light flux	360lm / 330lm / 260lm
Beam angle	300° / 70°
Color rendering	90
Color temp.	3000K/4000K

Finishes

NEW
DC-TL142-3710-18W

Power	10W/14W/18W
Light flux	1000lm/1410lm/1820lm
Beam angle	110°
Color rendering	90
Color temp.	3000K/4000K

Finishes

NEW
DC-TL142-3710-18W(Pill)

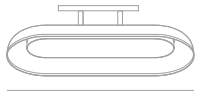

Power	10W/14W/18W
Light flux	1000lm/1410lm/1820lm
Beam angle	110°
Color rendering	90
Color temp.	2700K/3000K/4000K

Finishes

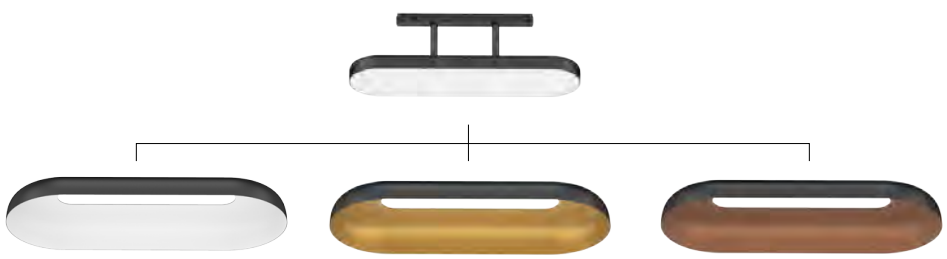

NEW
DC-TL142-12-18W

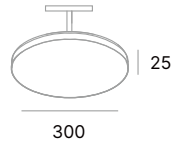

Power	10W/14W/18W
Light flux	1050lm/1480lm/1900lm
Beam angle	110°
Color rendering	90
Color temp.	3000K/4000K

Finishes

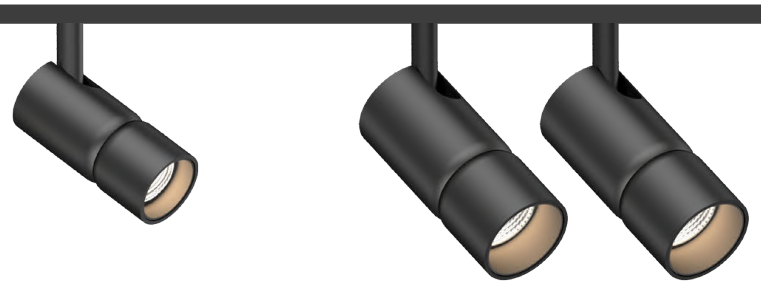

NEW
DC-TL142-4054-7W
DC-TL142-4054-2x7W

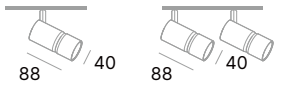

Power	7W(6W/4.5W optional) 14W(11.5W/8.5W optional)
Light flux	690lm/610lm/470lm 1400lm/1150lm/850lm
Beam angle	36°/45°/60°
Color rendering	90
Color temp.	3000K/4000K

Finishes

NEW
DC-TL142-5067-9W
DC-TL142-5067-2x9W

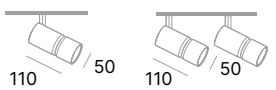

Power	9W(7W/5.5W optional) 18W(14W/10W optional)
Light flux	820lm/650lm/520lm 1700lm/1350lm/950lm
Beam angle	24°/36°/50°
Color rendering	90
Color temp.	3000K/4000K

Finishes

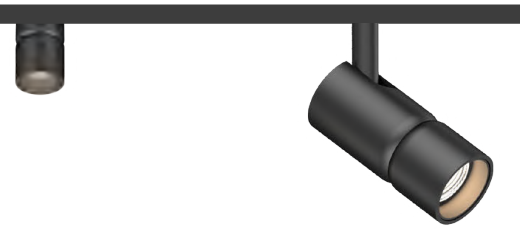

NEW
DC-TL142-2350-1.5W

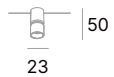

Power	1.5W(1.3W/1W optional)
Light flux	140lm/110lm/80lm
Beam angle	15°/24°/36°/45°
Color rendering	90
Color temp.	3000K/4000K

Finishes

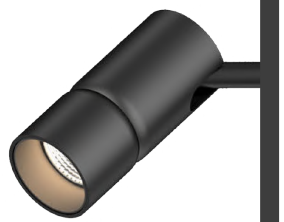

NEW
DC-TL142A-120-8W

25

122

Power	4.5W/6W/8W
Light flux	320lm/420lm/560lm
Beam angle	20°/36°/45°
Color rendering	90
Color temp.	3000K/4000K

Finishes

NEW
DC-TL142A-230-16W

25

233

Power	9W/12W/16W
Light flux	680lm/900lm/1200lm
Beam angle	20°/36°/45°
Color rendering	90
Color temp.	3000K/4000K

Finishes

NEW
DC-TL142A-120-8W(tilt)

58

122

Power	4.5W/6W/8W
Light flux	320lm/420lm/560lm
Beam angle	20°/36°/45°
Color rendering	90
Color temp.	3000K/4000K

Finishes

NEW
DC-TL142A-230-16W(tilt)

58

233

Power	9W/12W/16W
Light flux	680lm/900lm/1200lm
Beam angle	20°/36°/45°
Color rendering	90
Color temp.	3000K/4000K

Finishes

NEW
DC-TL142B-120-8W

25

122

Power	4.5W/6W/8W
Light flux	310lm/420lm/550lm
Beam angle	100°
Color rendering	90
Color temp.	3000K/4000K

Finishes

NEW
DC-TL142B-230-16W

25

233

Power	9W/12W/16W
Light flux	630lm/840lm/1120lm
Beam angle	100°
Color rendering	90
Color temp.	3000K/4000K

Finishes

NEW

DC-PD147-45150-8W

Power	8W (6W/4.5W optional)
Light flux	340-680lm
Beam angle	24°/36°
Color rendering	90
Color temp.	3000K/4000K

Finishes

NEW

DC-PD147-65150-11W

Power	11W (9W/7W optional)
Light flux	580-880lm
Beam angle	24°/36°
Color rendering	90
Color temp.	3000K/4000K

Finishes

NEW

DC-PD147-30250-8W

Power	8W (6W/4.5W optional)
Light flux	340-680lm
Beam angle	24°/36°
Color rendering	90
Color temp.	3000K/4000K

Finishes

NEW

DC-TL147-45-8W

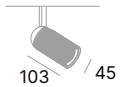

Power	8W (6W/4.5W optional)
Light flux	340-680lm
Beam angle	24°/36°
Color rendering	90
Color temp.	3000K/4000K

Finishes

NEW

DC-TL147-25-1.5W

Power	1.5W (1W/1.3W optional)
Light flux	50-140lm
Beam angle	15°/24°/36°/45°
Color rendering	90
Color temp.	3000K/4000K

Finishes

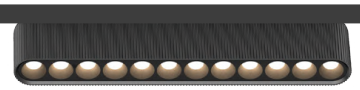
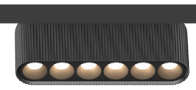

NEW

DC-TL147A-120-8W

Power	8W (6W/4.5W optional)
Light flux	300-560lm
Beam angle	20°/36°/45°
Color rendering	90
Color temp.	3000K/4000K

Finishes

NEW

DC-TL147A-230-16W

Power	16W (12W/9W optional)
Light flux	600-1200lm
Beam angle	20°/36°/45°
Color rendering	90
Color temp.	3000K/4000K

Finishes

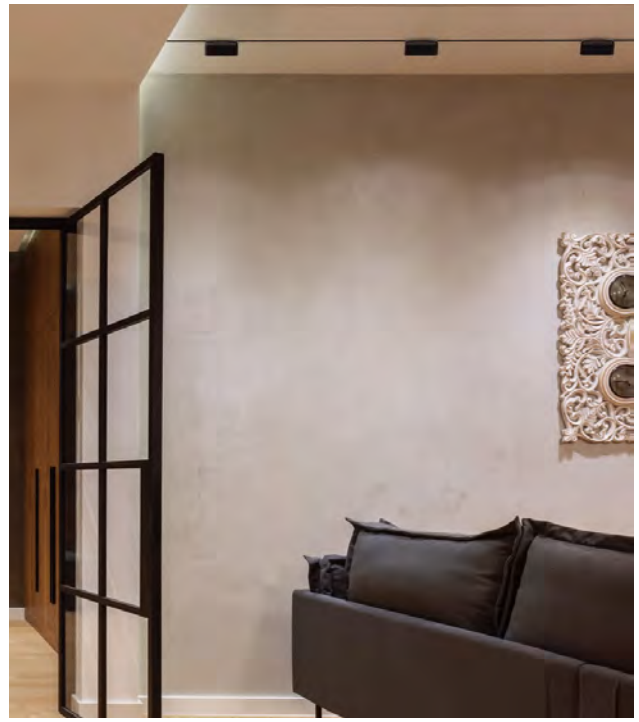

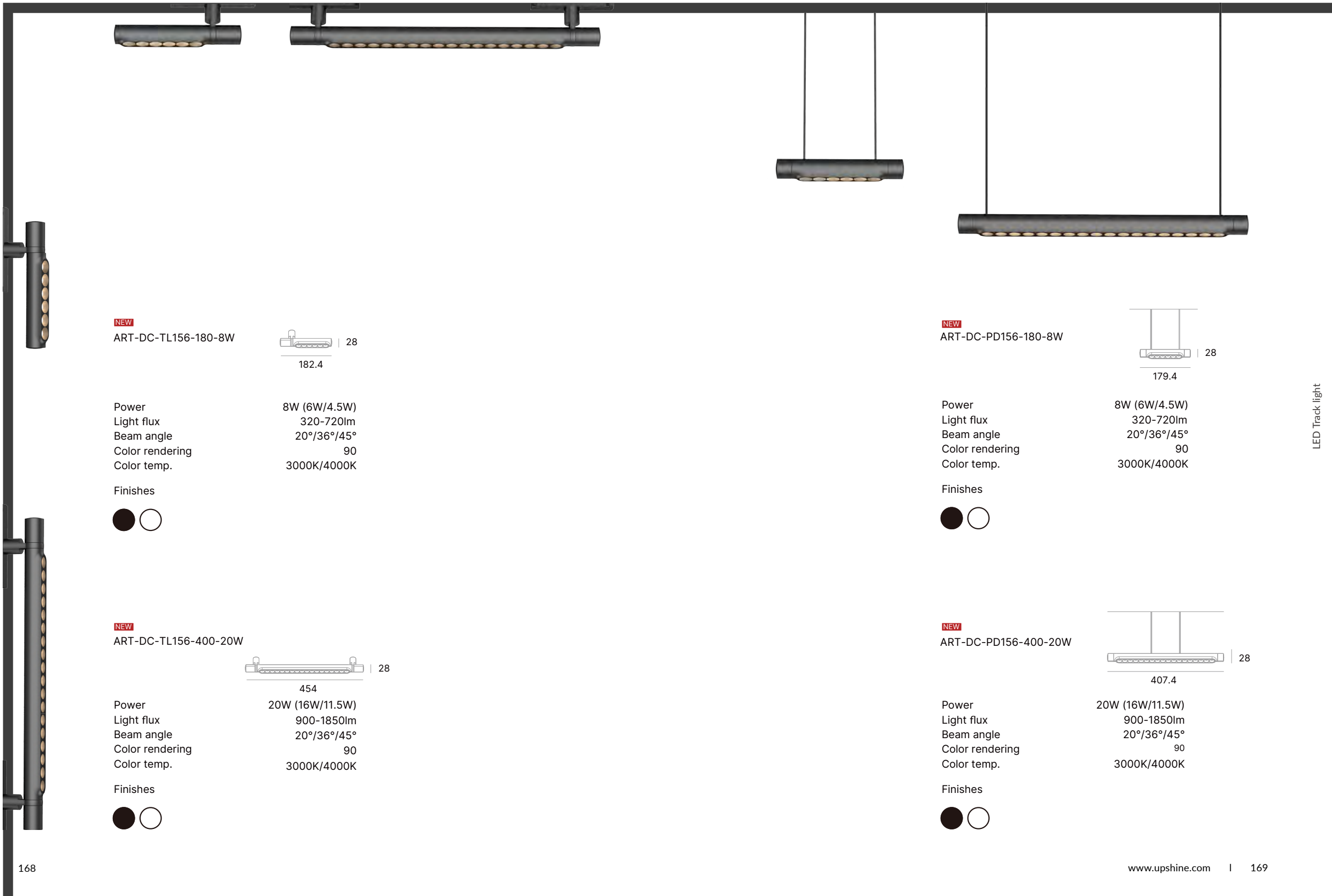

NEW

ART-DC-TL156-180-8W

Power	8W (6W/4.5W)
Light flux	320-720lm
Beam angle	20°/36°/45°
Color rendering	90
Color temp.	3000K/4000K

Finishes

NEW

ART-DC-PD156-180-8W

Power	8W (6W/4.5W)
Light flux	320-720lm
Beam angle	20°/36°/45°
Color rendering	90
Color temp.	3000K/4000K

Finishes

NEW

ART-DC-TL156-400-20W

Power	20W (16W/11.5W)
Light flux	900-1850lm
Beam angle	20°/36°/45°
Color rendering	90
Color temp.	3000K/4000K

Finishes

NEW

ART-DC-PD156-400-20W

Power	20W (16W/11.5W)
Light flux	900-1850lm
Beam angle	20°/36°/45°
Color rendering	90
Color temp.	3000K/4000K

Finishes

STANDARD TRACK

PRO-N110（1000mm）, PRO-N120（2000mm）,
PRO-N130（3000mm）, PRO-N140（4000mm）

Standard Version Track - Surface Mount / Pendant Mount

HIGH TRACK

PRO-DN110（1000mm）, PRO-DN120（2000mm）,
PRO-DN130（3000mm）, PRO-DN140（4000mm）

High Version of Track - Surface Mount / Pendant Mount

RECESSED TRACK

PRO-RN110（1000mm）, PRO-RN120（2000mm）,
PRO-RN130（3000mm）, PRO-RN140（4000mm）

Recessed Track - Recessed Mount

ACCESSORIES

PRO-N135FL
L-shape connector (L) - Standard Track System

PRO-N135FR
L-shape connector (R) - Standard Track System

PRO-N135FS
L-shape connector (Vertical)- Standard Track System

PRO-N132
End Cap - Standard Track System

PRO-N1SK
Reinforcement kit - Standard Track System

PRO-DN135FL
L-shape connector (L) - High Track System

PRO-DN135FR
L-shape connector (L) - High Track System

PRO-DN135S1
L-shape connector (Vertical) - High Track System

PRO-DN132
End Cap - High Track System

PRO-RN135FL
L-shape connector (L) - Recessed Track System

PRO-RN135FR
L-shape connector (R) - Recessed Track System

PRO-RN135S1
L-shape connector (Vertical) - Recessed Track System

PRO-RN132
End Cap - Recessed Track System

PRO-RNC01
Metal Strip

PRO-N131L
Live-end connector (Left)

PRO-N131R
Live-end connector (Right)

PRO-N131
Live-end connector (I)

PRO-N135
Live-end connector (L)

PRO-N139
Power Feeder (Flex)

PRO-N148
Ceiling mount reinforcement kit with 1.5m wire

PRO-N1SK
Mounting Clip

LED CEILING LIGHT SERIES

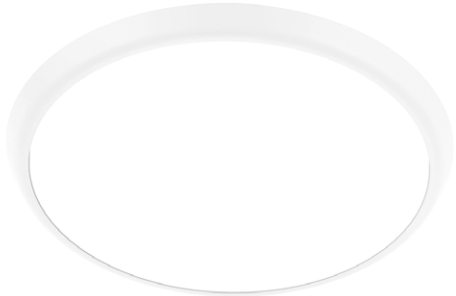

AL08B

LED CEILING LIGHT | LED SMD | Internal driver
PC | PC/ PC+PCR

48mm
Ø200mm

AL08B-8-12W
AL08D-8-12W

48mm
Ø250mm

AL08B-10-12W
AL08D-10-12W

40mm
Ø300mm

AL08B-12-18W
AL08B-12-25W
AL08D-12-18W
AL08D-12-25W

40mm
Ø350mm

AL08B-14-25W
AL08D-14-25W

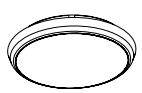
52mm
Ø400mm

AL08B-16-30W
AL08D-16-30W

IP54 IP40 IK10

WH

Code	Voltage	Watt	Lumen(±5%)	Class
AL08B-8-12W	AC200-240V	12W	1300lm	II
AL08B-10-12W	AC200-240V	12W	1300lm	II
AL08B-12-18W	AC200-240V	18W	2060lm	II
AL08B-12-25W	AC200-240V	25W	2650lm	II
AL08B-14-25W	AC200-240V	25W	2900lm	II
AL08B-16-30W	AC200-240V	30W	3360lm	II
AL08D-8-12W	AC200-240V	12W	1200lm	II
AL08D-10-12W	AC200-240V	12W	1300lm	II
AL08D-12-18W	AC200-240V	18W	2130lm	II
AL08D-12-25W	AC200-240V	25W	2900lm	II
AL08D-14-25W	AC200-240V	25W	2790lm	II
AL08D-16-30W	AC200-240V	30W	3530lm	II

Beam Angle

120°

Light Source

CRI≥80 SDCM<6

2700K 3000K 4000K

Gear

ON/OFF DIM Flicker Free PF≥0.9 SLIDE SWITCH 3 in 1 WIF Smart Lighting

Certification

SAA RoHS CE CB

Accessories

ACC-AL08
Nickel Brushed
10''- 250mm / 12''- 300mm

AL12B

LED CEILING LIGHT | LED SMD | Internal driver
PC | PC/ PC+PCR

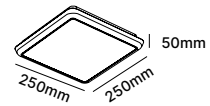
50mm
250mm 250mm

AL12B-10-12W
AL12D-10-12W

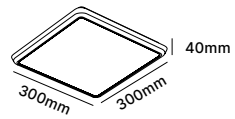
40mm
300mm 300mm

AL12B-12-18W
AL12B-12-25W
AL12D-12-18W
AL12D-12-25W

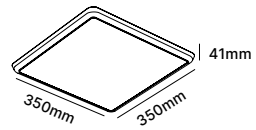
41mm
350mm 350mm

AL12B-14-25W
AL12D-14-25W

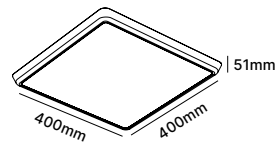
51mm
400mm 400mm

AL12B-16-30W
AL12D-16-30W

IP54 IP40 IK10

WH

Code	Voltage	Watt	Lumen(±5%)	Class
AL12B-10-12W	AC200-240V	12W	1330lm	II
AL12B-12-18W	AC200-240V	18W	1995lm	II
AL12B-12-25W	AC200-240V	25W	2775lm	II
AL12B-14-25W	AC200-240V	25W	2775lm	II
AL12B-16-30W	AC200-240V	30W	3330lm	II
AL12D-10-12W	AC200-240V	12W	1380lm	II
AL12D-12-18W	AC200-240V	18W	2130lm	II
AL12D-12-25W	AC200-240V	25W	2900lm	II
AL12D-14-25W	AC200-240V	25W	2790lm	II
AL12D-16-30W	AC200-240V	30W	3530lm	II

Beam Angle

120°

Light Source

CRI≥80 SDCM<6

2700K 3000K 4000K

Gear

ON/OFF DIM Flicker Free PF≥0.9 SLIDE SWITCH 3 in 1 WIF Smart Lighting

Certification

SAA RoHS CE CB

AL149

LED CEILING LIGHT | LED SMD | Internal driver
PC | PMMA+PS

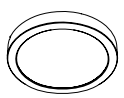

AL149-10-12W

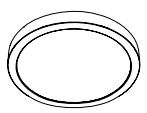

AL149-12-18W

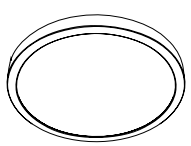

AL149-16-25W

IP20

WH BK

Beam Angle

120°

Light Source

CRI≥80 SDCM<6

2700K 3000K 4000K

Gear

ON/OFF DIM Flicker Free PF≥0.9 SLIDE SWITCH 3 in 1

Certification

SAA RoHS CE

Accessories

ACC-AL149 Black
ACC-AL149 Wood Grain
ACC-AL149 Nickel Brushed
ACC-AL149-WT/WD-0200

Code	Voltage	Watt	Lumen(±5%)	Class
AL149-10-12W	AC220-240V	12W	1100lm	II
AL149-12-18W	AC220-240V	18W	1600lm	II
AL149-16-25W	AC220-240V	25W	2150lm	II

AL149B

LED CEILING LIGHT | LED SMD | Internal driver
PC | PMMA+PC

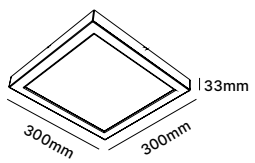

AL149B-12-15W

IP20

WH BK

Beam Angle

110°

Light Source

CRI≥80 SDCM<6

2700K 3000K 4000K

Gear

ON/OFF DIM Flicker Free PF≥0.9 SLIDE SWITCH 3 in 1

Certification

SAA RoHS CE

Accessories

ACC-AL149B-12-BK
ACC-AL149B-12-WD
ACC-AL149B-12-NK
ACC-AL149-WT/BK/WD-0200

Code	Voltage	Watt	Lumen(±5%)	Class
AL149B-12-15W	AC220-240V	15W	1750lm	II

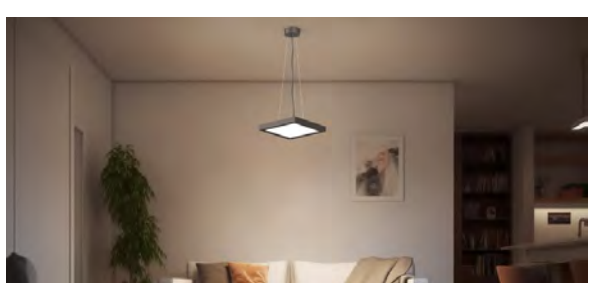

AL180

LED CEILING LIGHT | LED SMD | Internal driver
PC | PS

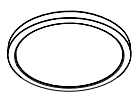

AL180-10-12W
AL180-10-12W-A3

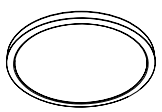

AL180-12-18W
AL180-12-18W-A3

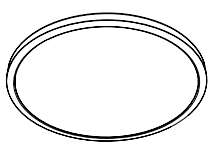

AL180-16-25W
AL180-16-22W-A3

Code	Voltage	Watt	Lumen(±5%)	Class
AL180-10-12W	AC220-240V	12W	1260lm	II
AL180-10-12W-A3	AC220-240V	8W/10W/12W	1350lm	II
AL180-12-18W	AC220-240V	18W	2180lm	II
AL180-12-18W-A3	AC220-240V	12W/15W/18W	1930lm	II
AL180-16-25W	AC220-240V	25W	2830lm	II
AL180-16-22W-A3	AC220-240V	16W/18W/22W	2550lm	II

IP54

WH

Beam Angle

110°

Light Source

CRI≥80

2700K 3000K 4000K

Gear

ON/OFF DIM Flicker Free PF≥0.9 SLIDE SWITCH 3 in 1 Dimmer Adjustable Power

Certification

SAA RoHS CE

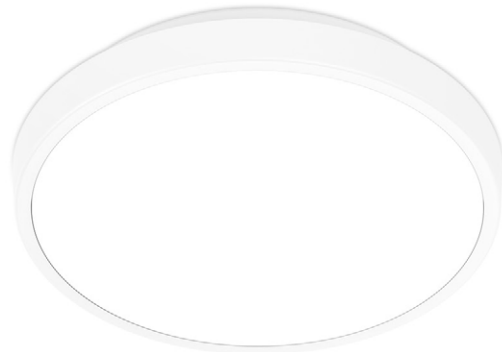

AL85

LED CEILING LIGHT | LED SMD | Internal driver
PP | PP

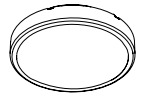

AL85-10-10W

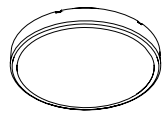

AL85-12-18W

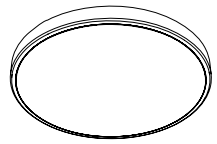

AL85-16-24W

Code	Voltage	Watt	Lumen(±5%)	Class
AL85-10-10W	AC200-240V	10W	1060lm	II
AL85-12-18W	AC200-240V	18W	1820lm	II
AL85-16-24W	AC200-240V	24W	2600lm	II

IP54

WH

Beam Angle

110°

Light Source

CRI≥80 SDCM<6

2700K 3000K 4000K

Gear

ON/OFF DIM Flicker Free PF≥0.9 SLIDE SWITCH 3 in 1 Dimmer WIF Smart Lighting

Certification

SAA RoHS CE

Accessories

ACC-AL85
Nickel Brushed

AL181

LED CEILING LIGHT | LED SMD | Internal driver
PC | PC

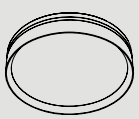

69mm

Ø250mm

AL181-10-12W

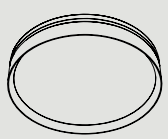

71mm

Ø300mm

AL181-12-15W
AL181-12-20W

IP44 IP40 IP20

WH GD

Beam Angle

110°

Light Source

CRI≥80 SDCM<6

2700K 3000K 4000K

Gear

ON/OFF DIM Flicker Free PF≥0.9

Certification

SAA RoHS CE

Accessories

ACC-AL181-WT-0200

Code	Voltage	Watt	Lumen(±5%)	Class
AL181-10-12W	AC220-240V	12W	1400lm	II
AL181-12-15W	AC220-240V	15W	1720lm	II
AL181-12-20W	AC220-240V	20W	2300lm	II

LED Ceiling light

AL200

NEW

LED CEILING LIGHT | LED SMD | Internal driver
PC | PMMA

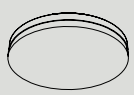

AL200-11-10W
AL200-11-15W
AL200-11-18W

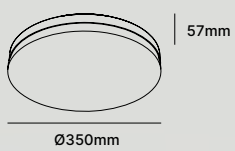

AL200-14-18W
AL200-14-25W
AL200-14-30W

IP44

WH

Beam Angle

120°

Light Source

CRI≥80 SDCM<6

2700K 3000K 4000K

Gear

ON/OFF DIM DALI Flicker Free PF≥0.9

Adjustable Power

Certification

SAA RoHS CE

Code	Voltage	Watt	Lumen(±5%)	Class
AL200-11-10W	AC220-240V	10W	1300lm	II
AL200-11-15W	AC220-240V	15W	1700lm	II
AL200-11-18W	AC220-240V	18W	2100lm	II
AL200-14-18W	AC220-240V	18W	2300lm	II
AL200-14-25W	AC220-240V	25W	3150lm	II
AL200-14-30W	AC220-240V	30W	3600lm	II

AL191

LED CEILING LIGHT | LED SMD | Internal driver
SPCC | PC(Lens)+PMMA(Diffuser)

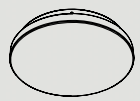

AL191-10-12W

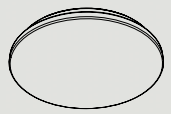

AL191-13-18W

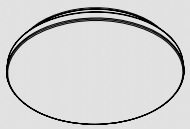

AL191-15-24W

IP44

WH

Beam Angle

120°

Light Source

CRI≥80 SDCM<6

2700K 3000K 4000K

Gear

ON/OFF DIM Flicker Free PF≥0.9

Certification

SAA RoHS CE

Code	Voltage	Watt	Lumen(±5%)	Class
AL191-10-12W	AC220-240V	12W	1310lm	I
AL191-13-18W	AC220-240V	18W	1900lm	I
AL191-15-24W	AC220-240V	24W	2540lm	I

AL117

LED CEILING LIGHT | LED SMD | Internal driver
PC | PC

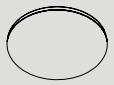

46mm

Ø220mm

AL117-8-12W

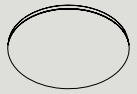

48mm

Ø275mm

AL117-11-12W
AL117-11-18W

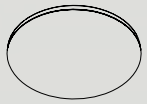

48mm

Ø350mm

AL117-14-25W

IP54

WH

Beam Angle

120°

Light Source

CRI≥80 SDCM<6

2700K 3000K 4000K

Gear

ON/OFF DIM DALI Flicker Free PF≥0.9

Adjustable Power

Certification

SAA RoHS CE

Code	Voltage	Watt	Lumen(±5%)	Class
AL117-8-12W	AC200-240V	12W	1350lm	II
AL117-11-12W	AC200-240V	12W	1350lm	II
AL117-11-18W	AC200-240V	18W	1950lm	II
AL117-14-25W	AC200-240V	25W	2700lm	II

AL145

LED CEILING LIGHT | LED SMD | Internal driver
PC | PC

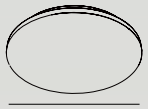

60mm

Ø275mm

AL145-11-12W
AL145-11-18W

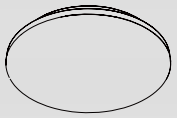

60mm

Ø350mm

AL145-14-18W
AL145-14-25W

IP54

WH

Beam Angle

120°

Light Source

CRI≥80 SDCM<6

2700K 3000K 4000K

Gear

ON/OFF DIM Flicker Free PF≥0.9

Certification

SAA RoHS CE

Code	Voltage	Watt	Lumen(±5%)	Class
AL145-11-12W	AC220-240V	12W	1350lm	II
AL145-11-18W	AC220-240V	18W	2100lm	II
AL145-14-18W	AC220-240V	18W	2120lm	II
AL145-14-25W	AC220-240V	25W	2940lm	II

AL87

LED CEILING LIGHT | LED SMD | Internal driver
PP | PP

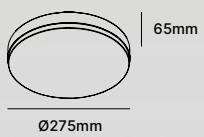

AL87-11-12W
AL87-11-18W
AL87-11-25W

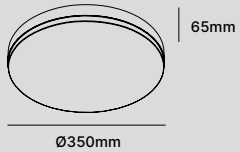

AL87-14-25W
AL87-14-30W

IP54

WH

Beam Angle

120°

Light Source

CRI≥80 SDCM<6

2700K 3000K 4000K

Gear

ON/OFF DIM DALI 0-10V Flicker Free

PF≥0.9 SLIDE SWITCH 3 in 1 Adjustable Power

Certification

SAA **RoHS** CE

Code	Voltage	Watt	Lumen(±5%)	Class
AL87-11-12W	AC200-240V	12W	1460lm	II
AL87-11-18W	AC200-240V	18W	2200lm	II
AL87-11-25W	AC200-240V	25W	3000lm	II
AL87-14-25W	AC200-240V	25W	2900lm	II
AL87-14-30W	AC200-240V	30W	3300lm	II

AL87B

LED CEILING LIGHT | LED SMD | Internal driver
PP | PP

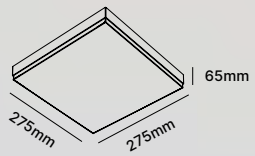

AL87B-11-25W

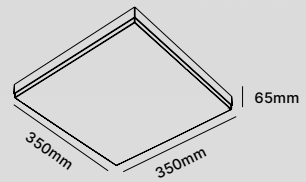

AL87B-14-30W

IP54

WH

Beam Angle

120°

Light Source

CRI≥80 SDCM<6

2700K 3000K 4000K

Gear

ON/OFF DIM DALI 0-10V Flicker Free

PF≥0.9 SLIDE SWITCH 3 in 1

Certification

SAA **RoHS** CE

Code	Voltage	Watt	Lumen(±5%)	Class
AL87B-11-25W	AC220-240V	25W	2800lm	II
AL87B-14-30W	AC220-240V	30W	3300lm	II

AL126

LED CEILING LIGHT | LED SMD | Internal driver
PC | PMMA

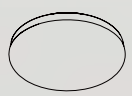

AL126-10-12W

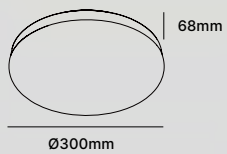

AL126-12-18W
AL126-12-24W

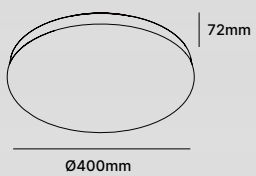

AL126-16-24W
AL126-16-30W

IP54

WH

Beam Angle

120°

Light Source

CRI≥80 SDCM<6

2700K 3000K 4000K

Gear

ON/OFF DIM Flicker Free PF≥0.9 SLIDE SWITCH 3 in 1

Certification

SAA RoHS CE

Code	Voltage	Watt	Lumen(±5%)	Class
AL126-10-12W	AC220-240V	12W	1300lm	II
AL126-12-18W	AC220-240V	18W	2000lm	II
AL126-12-24W	AC220-240V	24W	2600lm	II
AL126-16-24W	AC220-240V	24W	2600lm	II
AL126-16-30W	AC220-240V	30W	3200lm	II

AL202

NEW
LED CEILING LIGHT | LED SMD | Internal driver
PC | PC

AL202-10-12W

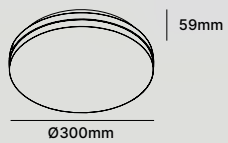

AL202-12-18W
AL202-12-25W

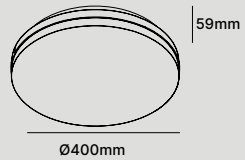

AL202-16-25W
AL202-16-30W

IP54

WH

Beam Angle

120°

Light Source

CRI≥80 SDCM<6

2700K 3000K 4000K

Gear

ON/OFF DIM DALI Flicker Free PF≥0.9 SLIDE SWITCH 3 in 1 Sensor Adjustable Power

Certification

SAA RoHS CE

Code	Voltage	Watt	Lumen(±5%)	Class
AL202-10-12W	AC220-240V	12W	1300lm	II
AL202-12-18W	AC220-240V	18W	1900lm	II
AL202-12-25W	AC220-240V	25W	2700lm	II
AL202-16-25W	AC220-240V	25W	2700lm	II
AL202-16-30W	AC220-240V	30W	3200lm	II

AL203

NEW

LED CEILING LIGHT | LED SMD | Internal driver
PC | PC

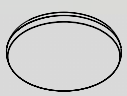

AL203-10-12W

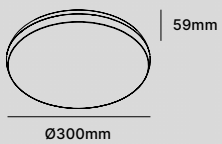

AL203-12-18W
AL203-12-25W

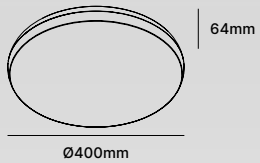

AL203-16-25W
AL203-16-30W

Code	Voltage	Watt	Lumen(±5%)	Class
AL203-10-12W	AC220-240V	12W	1200lm	II
AL203-12-18W	AC220-240V	18W	1800lm	II
AL203-12-25W	AC220-240V	25W	1800lm	II
AL203-16-25W	AC220-240V	25W	2500lm	II
AL203-16-30W	AC220-240V	30W	3000lm	II

IP54 IP20

WH

Beam Angle

120°

Light Source

CRI≥80 SDCM<6

2700K 3000K 4000K

Gear

ON/OFF DIM DALI Flicker Free PF≥0.9

SLIDE SWITCH 3 in 1 Sensor

Certification

SAA RoHS CE

AL122

LED CEILING LIGHT | LED SMD | Internal driver
SPCC | PMMA

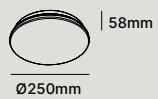

AL122-10-12W

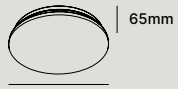

AL122-12-16W

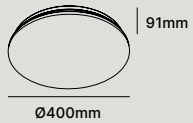

AL122-16-24W

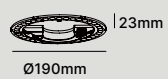

AL122(Module)-10-12W

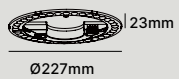

AL122(Module)-12-16W

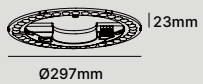

AL122(Module)-16-24W

Code	Voltage	Watt	Lumen(±5%)	Class
AL122-10-12W	AC220-240V	12W	1250lm	I
AL122-12-16W	AC220-240V	16W	1650lm	I
AL122-16-24W	AC220-240V	24W	2350lm	I
AL122(Module)-10-12W	AC220-240V	12W	1650lm	I
AL122(Module)-12-16W	AC220-240V	16W	2150lm	I
AL122(Module)-16-24W	AC220-240V	24W	3200lm	I

IP54

WH

Beam Angle

120°

Light Source

CRI≥80 SDCM<6

2700K 3000K 4000K

Gear

ON/OFF DIM Flicker Free PF≥0.9 SLIDE SWITCH 3 in 1

Certification

SAA RoHS CE

AL47

LED CEILING LIGHT | LED SMD | Internal driver
PC | PC/ PC+PCR

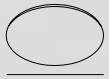

AL47-10-12W
AL47D-10-12W

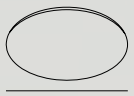

AL47-12-18W
AL47-12-25W
AL47D-12-18W
AL47D-12-25W

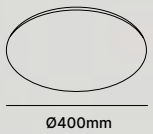

AL47-16-25W
AL47-16-30W
AL47D-16-25W
AL47D-16-30W

IP54

WH

Code	Voltage	Watt	Lumen(±5%)	Class
AL47-10-12W	AC200-240V	12W	1200lm	II
AL47-12-18W	AC200-240V	18W	1900lm	II
AL47-12-25W	AC200-240V	25W	2560lm	II
AL47-16-25W	AC200-240V	25W	2550lm	II
AL47-16-30W	AC200-240V	30W	3020lm	II
AL47D-10-12W	AC200-240V	12W	1350lm	II
AL47D-12-18W	AC200-240V	18W	2100lm	II
AL47D-12-25W	AC200-240V	25W	2600lm	II
AL47D-16-25W	AC200-240V	25W	2900lm	II
AL47D-16-30W	AC200-240V	30W	3400lm	II

Beam Angle

120°

Light Source

CRI≥80 SDCM<6

2700K 3000K 4000K

Gear

ON/OFF DIM Flicker Free PF≥0.9 SLIDE SWITCH 3 in 1 DIM WARM

WIF Smart Lighting

Certification

SAA **RoHS** CE

AL47(Square)

LED CEILING LIGHT | LED SMD | Internal driver
PC | PC/ PC+PCR

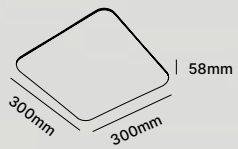

AL47(Square)-12-18W
AL47(Square)-12-25W

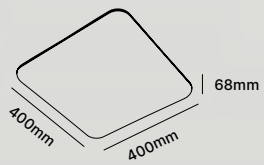

AL47(Square)-16-25W
AL47(Square)-16-30W

IP54

WH

Code	Voltage	Watt	Lumen(±5%)	Class
AL47(Square)-12-18W	AC200-240V	18W	1920lm	II
AL47(Square)-12-25W	AC200-240V	25W	2670lm	II
AL47(Square)-16-25W	AC200-240V	25W	2610lm	II
AL47(Square)-16-30W	AC200-240V	30W	3160lm	II

Beam Angle

120°

Light Source

CRI≥80 SDCM<6

2700K 3000K 4000K

Gear

ON/OFF DIM Flicker Free PF≥0.9 SLIDE SWITCH 3 in 1 DIM WARM

WIF Smart Lighting

Certification

SAA **RoHS** CE

AL175

LED CEILING LIGHT | LED SMD | Internal driver
PC(LED module)+Iron(Decorative ring) | PC

93mm
Ø250mm

AL175-10-12W

93mm
Ø300mm

AL175-12-18W

93mm
Ø400mm

AL175-16-25W

IP54 IP20

WH

Beam Angle

120°

Light Source

CRI≥80 SDCM<6

2700K 3000K 4000K

Gear

ON/OFF DIM Flicker Free PF≥0.9 SLIDE SWITCH 3 in 1 DIMMER

WIF Smart Lighting

Certification

SAA **RoHS** CE

Accessories

ACC-AL175-10/12/16-WT-50

ACC-AL175-10/12/16-WT-52

ACC-AL175-10/12/16-BK-51

ACC-AL149-WT/BK-0200

Code	Voltage	Watt	Lumen(±5%)	Class
AL175-10-12W	AC220-240V	12W	1500lm	II
AL175-12-18W	AC220-240V	18W	2350lm	II
AL175-16-24W	AC220-240V	24W	3300lm	II

AL213

NEW
LED CEILING LIGHT | LED SMD | Internal driver
PC | PMMA

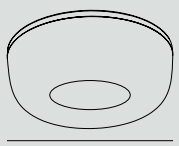

AL213-10-12W
AL213-10-12W-C2
AL213-10-12W-P2

IP54

WH

Beam Angle

120°

Light Source

CRI≥80 SDCM<6

2700K 3000K 4000K

Gear

ON/OFF DIM Flicker Free PF≥0.9

Certification

SAA **RoHS** CE

Accessories

ACC-AL166-WT/BK-0200

Code	Voltage	Watt	Lumen(±5%)	Class
AL213-10-12W	AC220-240V	12W	1320lm	II
AL213-10-12W-C2	AC220-240V	12W	1320lm	II
AL213-10-12W-P2	AC220-240V	12W	1320lm	II

AL170

LED CEILING LIGHT | LED SMD | Internal driver
PC | PC

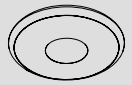

AL170-12-18W

IP40

WH

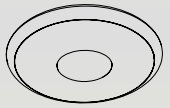

AL170-16-18W
AL170-16-25W

Code	Voltage	Watt	Lumen(±5%)	Class
AL170-12-18W	AC220-240V	18W	1900lm	II
AL170-16-18W	AC220-240V	18W	1900lm	II
AL170-16-25W	AC220-240V	25W	2700lm	II

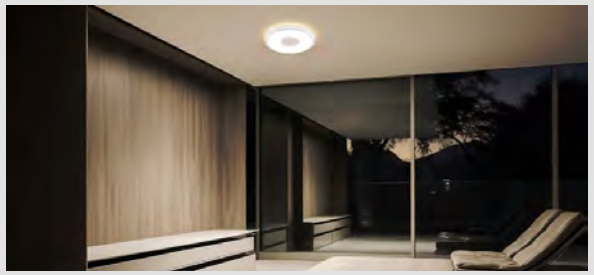

Beam Angle

120°

Light Source

CRI≥80 SDCM<6

2700K 3000K 4000K

Gear

ON/OFF DIM Flicker Free PF≥0.9

Certification

SAA **RoHS** CE

AL187

LED CEILING LIGHT | LED SMD | Internal driver
PC(LED module) | Polyester Fiber(Acoustic ring)

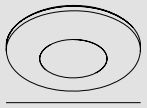

40mm

Ø300mm

AL187-12-10W
AL187-12-15W
AL187-12-18W

IP40

WH

Beam Angle

110°

Light Source

CRI≥80

2700K 3000K 4000K

Gear

ON/OFF DIM Flicker Free PF≥0.9

Certification

SAA RoHS CE

Accessories

ACC-AL187-12-GR/GN/BU/BK-50

ACC-AL187-12-GR/GN/BU/BK-51

ACC-AL187-12-GR/GN/BU/BK-52

ACC-AL166-WT/BK-0200

Code	Voltage	Watt	Lumen(±5%)	Class
AL187-12-10W	AC220-240V	10W	1300lm	II
AL187-12-15W	AC220-240V	15W	1800lm	II
AL187-12-15W	AC220-240V	18W	2200lm	II

AL148

LED CEILING LIGHT | LED SMD | Internal driver
PC | PC

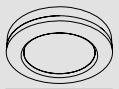

52mm

Ø300mm

AL148-12-15W

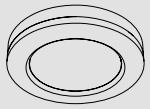

52mm

Ø400mm

AL148-16-25W

IP40

WH

Beam Angle

120°

Light Source

CRI≥80 SDCM<6

2700K 3000K 4000K

Gear

ON/OFF DIM DALI Flicker Free PF≥0.9

Certification

SAA **RoHS** CE

Accessories

ACC-AL148-WT-0200

Code	Voltage	Watt	Lumen(±5%)	Class
AL148-12-15W	AC220-240V	15W	1580lm	II
AL148-16-25W	AC220-240V	25W	2620lm	II

AL141

LED CEILING LIGHT | LED SMD | Internal driver
PC | PC

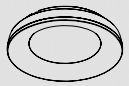

60mm

Ø300mm

AL141-12-12W
AL141-12-18W

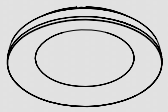

60mm

Ø400mm

AL141-16-18W
AL141-16-25W

IP44 IP40

WH

Beam Angle

120°

Light Source

CRI≥80 SDCM<6

2700K 3000K 4000K

Gear

ON/OFF DIM Flicker Free PF≥0.9

Certification

SAA **RoHS** CE

Accessories

ACC-AL141-WT-0200

Code	Voltage	Watt	Lumen(±5%)	Class
AL141-12-12W	AC220-240V	12W	1320lm	II
AL141-12-18W	AC220-240V	18W	1650lm	II
AL141-12-18W	AC220-240V	18W	1750lm	II
AL141-16-25W	AC220-240V	25W	2550lm	II

PATENT

AL41A

LED CEILING LIGHT | LED SMD | Internal driver
PC | PC

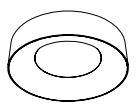

AL41A-12-18W

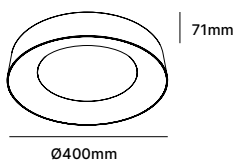

AL41A-16-25W

IP54 IP40

WH

Beam Angle

120°

Light Source

CRI≥80 SDCM<6

2700K 3000K 4000K

Gear

ON/OFF DIM Flicker Free PF≥0.9 SLIDE SWITCH 3 in 1 DIM DIMMER Adjustable Power

Certification

SAA RoHS CE

Code	Voltage	Watt	Lumen(±5%)	Class
AL41A-12-18W	AC200-240V	18W	1710lm	II
AL41A-16-25W	AC200-240V	25W	2370lm	II

PATENT

AL41B

LED CEILING LIGHT | LED SMD | Internal driver
PC | PC

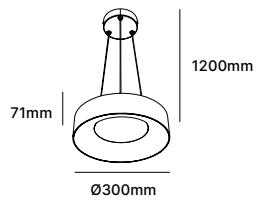

AL41B-12-18W

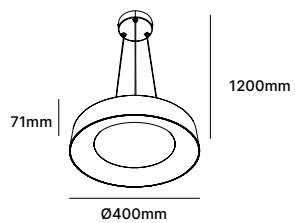

AL41B-16-25W

IP54 IP40

WH

Beam Angle

120°

Light Source

CRI≥80 SDCM<6

2700K 3000K 4000K

Gear

ON/OFF DIM Flicker Free PF≥0.9 SLIDE SWITCH 3 in 1 DIM DIMMER Adjustable Power

Certification

SAA RoHS CE

Code	Voltage	Watt	Lumen(±5%)	Class
AL41B-12-18W	AC200-240V	12W	1710lm	II
AL41B-16-25W	AC200-240V	25W	2370lm	II

AL24A

LED CEILING LIGHT | LED SMD | Internal driver
PC | Aluminium

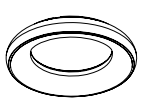

AL24A-12-18W
AL24A-12-25W

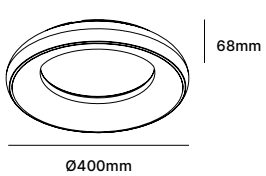

AL24A-16-35W

IP40

WH BK SR

Beam Angle

120°

Light Source

CRI≥80 SDCM<6

2700K 3000K 4000K

Gear

ON/OFF DIM Flicker Free PF≥0.9

Certification

SAA RoHS CE

Code	Voltage	Watt	Lumen(±5%)	Class
AL24A-12-18W	AC200-240V	12W	1450lm	I
AL24A-12-25W	AC200-240V	25W	2000lm	I
AL24A-16-35W	AC200-240V	35W	3100lm	I

AL24B

LED CEILING LIGHT | LED SMD | Internal driver
PC | Aluminium

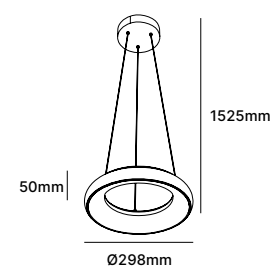

AL24B-12-18W
AL24B-12-25W

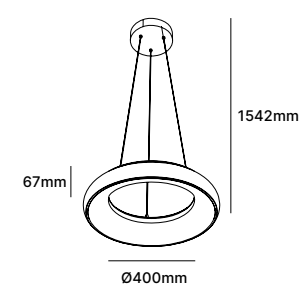

AL24B-16-35W

IP40

WH BK SR

Beam Angle

120°

Light Source

CRI≥80 SDCM<6

2700K 3000K 4000K

Gear

ON/OFF DIM Flicker Free PF≥0.9

Certification

SAA RoHS CE

Code	Voltage	Watt	Lumen(±5%)	Class
AL24B-12-18W	AC200-240V	18W	1450lm	I
AL24B-12-25W	AC200-240V	25W	2000lm	I
AL24B-16-35W	AC200-240V	35W	3100lm	I

reddot award 2023

AL173

LED CEILING LIGHT | LED SMD | Internal driver
PC | PC

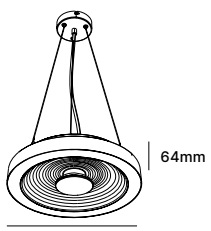

AL173-12-18W

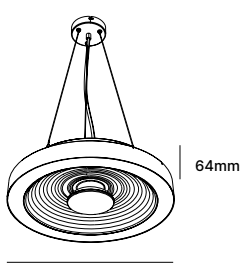

AL173-16-25W

IP54 IP20

WH BK GD

Beam Angle

120°

Light Source

CRI≥80 SDCM<6

2700K 3000K 4000K

Gear

ON/OFF DIM Flicker Free PF≥0.9

Certification

SAA RoHS CE

Accessories

ACC-AL166-WT/BK-0200

Code	Voltage	Watt	Lumen(±5%)	Class
AL173-12-18W	AC220-240V	18W	1200lm	II
AL173-16-25W	AC220-240V	25W	1750lm	II

WALL LIGHT SERIES

WL146

WALL LIGHT | LED SMD | Internal driver
Aluminium | PMMA

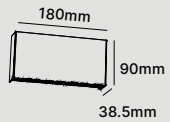

WL146-180-8W

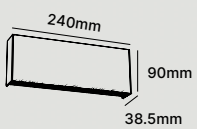

WL146-240-10W

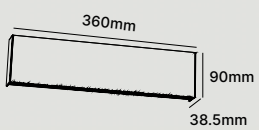

WL146-360-16W

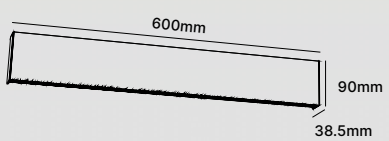

WL146-600-20W

IP20

WH BK WG

Code	Voltage	Watt	Lumen(±5%)	Class
WL146-180-8W	AC220-240V	8W	1000lm	I
WL146-240-10W	AC220-240V	10W	1200lm	I
WL146-360-16W	AC220-240V	16W	1900lm	I
WL146-600-20W	AC220-240V	20W	2300lm	I

Beam Angle

40°

Light Source

CRI≥80 SDCM<6

2700K 3000K 4000K

Gear

ON/OFF DIM Flicker Free PF≥0.9

Certification

SAA RoHS CE

WL102

WALL LIGHT | LED SMD | Internal driver
Aluminium+PC | PC

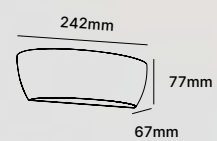

WL102-8W

IP20

WH BK

Code	Voltage	Watt	Lumen(±5%)	Class
WL102-8W	AC220-240V	4.8+3.2W	770lm	I

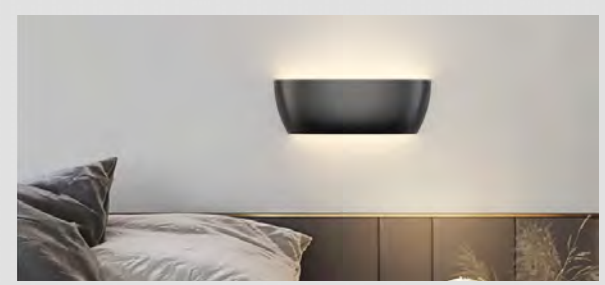

Beam Angle

120°

Light Source

CRI≥80 SDCM<6

2700K 3000K 4000K

Gear

ON/OFF DIM Flicker Free PF≥0.9

Certification

SAA RoHS CE

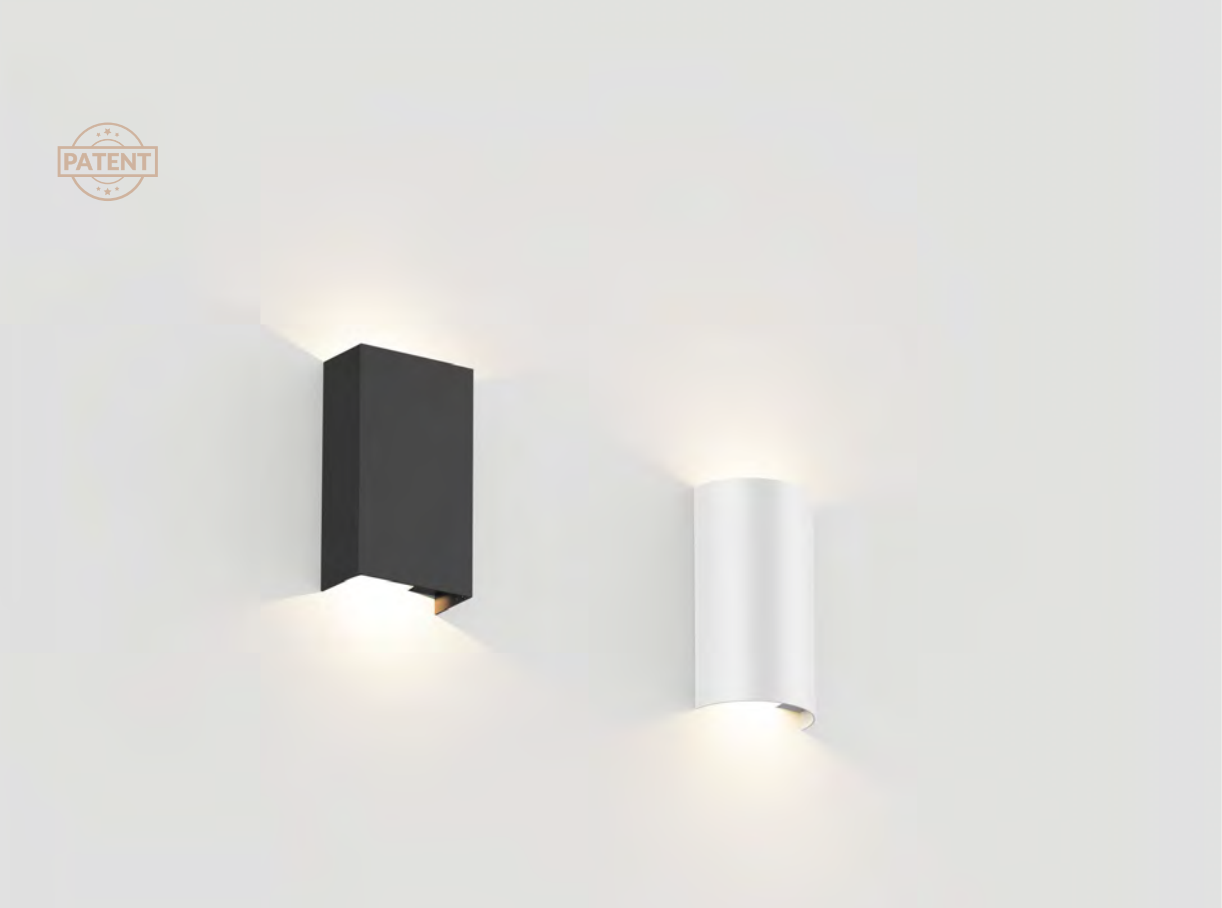

WL107

WALL LIGHT | LED SMD | Internal driver
Aluminium | PC

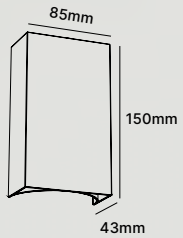

WL107A-5W
WL107A-8W

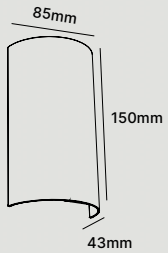

WL107B-5W
WL107B-8W

IP20

WH BK WG

Beam Angle

100°

Light Source

CRI≥80 SDCM<6

2700K 3000K 4000K

Gear

ON/OFF DIM Flicker Free PF≥0.9

Certification

SAA RoHS CE

Code	Voltage	Watt	Lumen(±5%)	Class
WL107A-5W	AC200-240V	2×2.5W	720lm	I
WL107A-8W	AC200-240V	2×4W	940lm	I
WL107B-5W	AC200-240V	2×2.5W	720lm	I
WL107B-8W	AC200-240V	2×4W	940lm	I

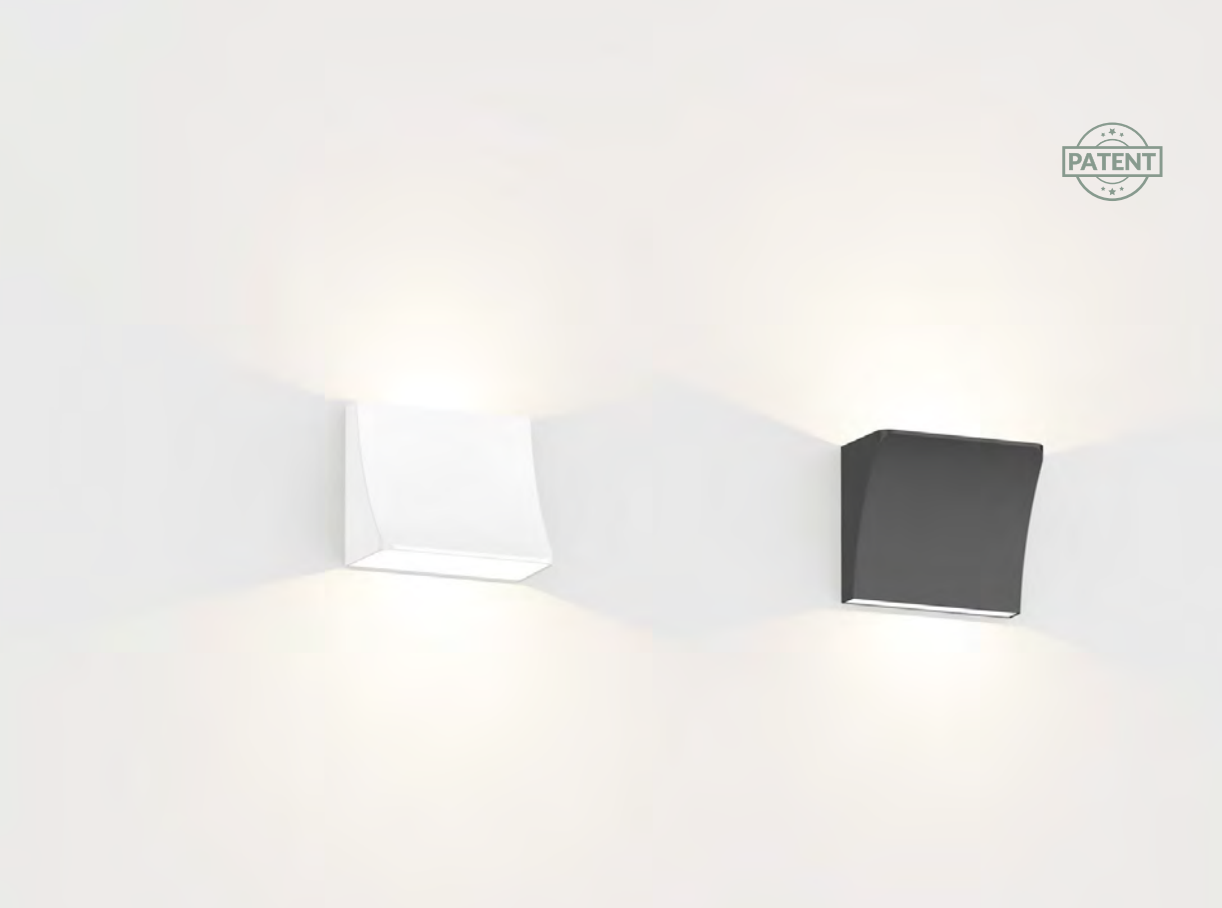

WL117

WALL LIGHT | LED SMD | Internal driver
Aluminium | PC

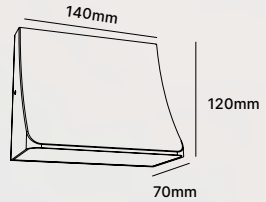

WL117-8W

IP20

WH BK SR GR

Beam Angle

110°

Light Source

CRI≥80 SDCM<6

2700K 3000K 4000K

Gear

ON/OFF DIM Flicker Free PF≥0.88

Certification

SAA RoHS CE

Code	Voltage	Watt	Lumen(±5%)	Class
WL117-8W	AC220-240V	5.5W+2.5W	700lm	I

WL106

WALL LIGHT | LED SMD | Internal driver
Aluminium+PC | PC

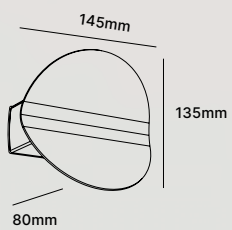

WL106-8W

IP20

WH BK

Beam Angle

160°

Light Source

CRI≥80 SDCM<6

2700K 3000K 4000K

Gear

ON/OFF DIM Flicker Free PF≥0.9

Certification

SAA RoHS CE

Code	Voltage	Watt	Lumen(±5%)	Class
WL106-8W	AC220-240V	2×4W	730lm	I

WL101

WALL LIGHT | LED SMD | Internal driver
Aluminium+SPCC | PC

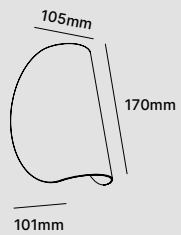

WL101-8W

350° 28° IP20

WH

Beam Angle

90°

Light Source

CRI≥80 SDCM<6

2700K 3000K 4000K

Gear

ON/OFF Flicker Free PF≥0.9

Certification

SAA RoHS CE

Code	Voltage	Watt	Lumen(±5%)	Class
WL101-8W	AC220-240V	2×4W	700lm	I

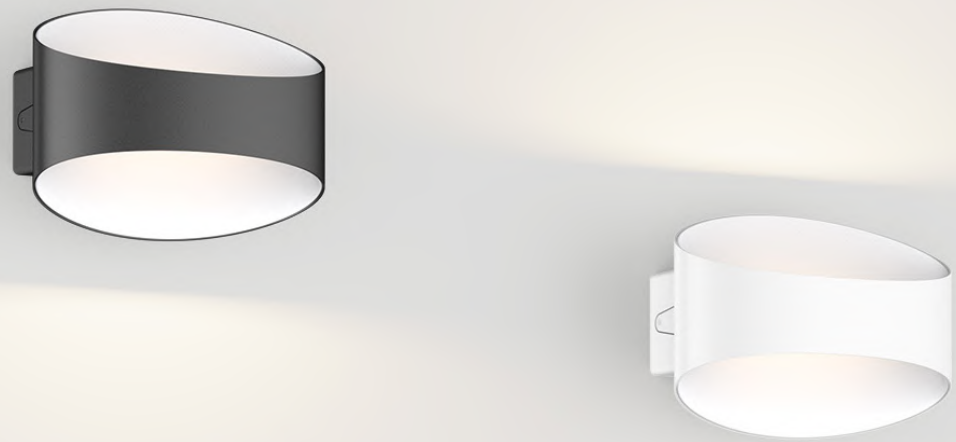

WL95

WALL LIGHT | LED SMD | Internal driver
Aluminium | PC

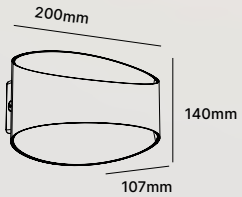

WL95-8W-C2
WL95-8W-P2

IP40

WH BK

Code	Voltage	Watt	Lumen(±5%)	Class
WL95-8W-C2	AC220-240V	8W	435lm	I
WL95-8W-P2	AC220-240V	8W	425lm	I

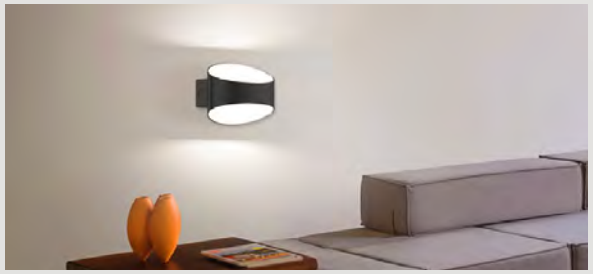

Beam Angle

360°

Light Source

CRI≥80 SDCM<6

2700K 3000K 4000K

Gear

ON/OFF DIM Flicker Free PF≥0.9

Certification

SAA RoHS CE

WL99

WALL LIGHT | LED SMD | Internal driver
Aluminium | PC

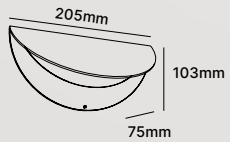

WL99-10W
WL99-10W-D

IP20

WH BK

Code	Voltage	Watt	Lumen(±5%)	Class
WL99-10W	AC100-240V	10W	750lm	I
WL99-10W-D	AC100-240V	10W	700lm	I

Beam Angle

120°

Light Source

CRI≥80 SDCM<6

2700K 3000K 4000K

Gear

ON/OFF Flicker Free PF≥0.9

Certification

SAA RoHS CE

WL175A

NEW
WALL LIGHT | LED SMD | Internal driver
Aluminium | PC

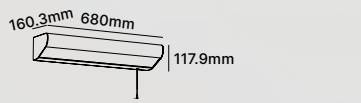

WL175A-680-34W
WL175A-680-50W

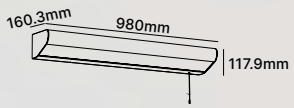

WL175A-980-50W
WL175A-980-60W

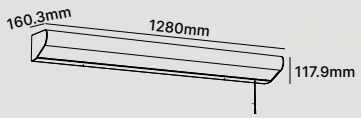

WL175A-1280-50W
WL175A-1280-60W

IP44

WH

Beam Angle

90° 60°

Light Source

CRI≥90 SDCM<6

2700K 3000K 4000K

Gear

ON/OFF DALI Flicker Free PF≥0.95

Certification

SAA RoHS CE

Code	Voltage	Watt	Lumen(±5%)	Class
WL175A-680-34W	AC220-240V	34W	4000lm	I
WL175A-680-50W	AC220-240V	50W	6000lm	I
WL175A-980-50W	AC220-240V	50W	6000lm	I
WL175A-980-60W	AC220-240V	60W	8000lm	I
WL175A-1280-50W	AC220-240V	50W	6000lm	I
WL175A-1280-60W	AC220-240V	60W	8000lm	I

WL175B

NEW
WALL LIGHT | LED SMD | Internal driver
Aluminium | PC

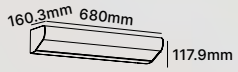

WL175B-680-34W
WL175B-680-50W

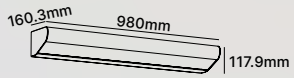

WL175B-980-50W
WL175B-980-60W

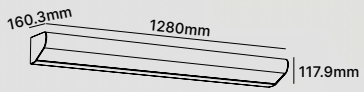

WL175B-1280-50W
WL175B-1280-60W

IP44

WH

Beam Angle

90° 60°

Light Source

CRI≥90 SDCM<6

2700K 3000K 4000K

Gear

ON/OFF DALI Flicker Free PF≥0.95

Certification

SAA RoHS CE

Code	Voltage	Watt	Lumen(±5%)	Class
WL175B-680-34W	AC220-240V	34W	4000lm	I
WL175B-680-50W	AC220-240V	50W	6000lm	I
WL175B-980-50W	AC220-240V	50W	6000lm	I
WL175B-980-60W	AC220-240V	60W	8000lm	I
WL175B-1280-50W	AC220-240V	50W	6000lm	I
WL175B-1280-60W	AC220-240V	60W	8000lm	I

WL175C

NEW
WALL LIGHT | LED SMD | Internal driver
Aluminium | PC

WL175C-680-34W
WL175C-680-50W

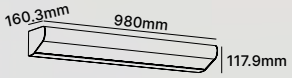

WL175C-980-50W
WL175C-980-60W

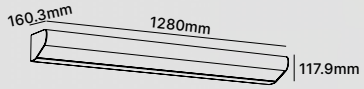

WL175C-1280-50W
WL175C-1280-60W

Code	Voltage	Watt	Lumen(±5%)	Class
WL175C-680-34W	AC220-240V	34W	4000lm	I
WL175C-680-50W	AC220-240V	50W	6000lm	I
WL175C-980-50W	AC220-240V	50W	6000lm	I
WL175C-980-60W	AC220-240V	60W	8000lm	I
WL175C-1280-50W	AC220-240V	50W	6000lm	I
WL175C-1280-60W	AC220-240V	60W	8000lm	I

IP44

WH

Beam Angle

90° 60°

Light Source

CRI≥90 SDCM<6

2700K 3000K 4000K

Gear

ON/OFF DALI Flicker Free PF≥0.95

Certification

SAA RoHS CE

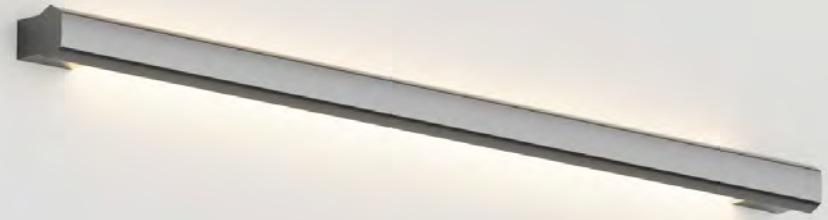

WL170

NEW
WALL LIGHT | LED SMD | Internal driver
Aluminium | PC

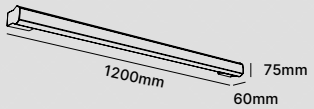

WL170-1200-20W

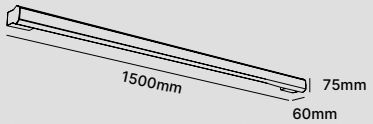

WL170-1500-25W

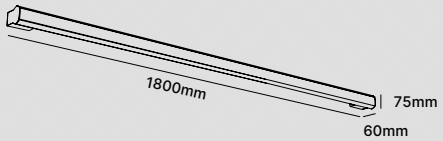

WL170-1800-28W

Code	Voltage	Watt	Lumen(±5%)	Class
WL170-1200-20W	AC220-240V	20W	2400lm	I
WL170-1500-25W	AC220-240V	25W	3000lm	I
WL170-1800-28W	AC220-240V	28W	3360lm	I

IP54

WH BK

Beam Angle

100°

Light Source

CRI≥80 SDCM<6

2700K 3000K 4000K

Gear

ON/OFF DIM Flicker Free PF≥0.9

Certification

SAA RoHS CE

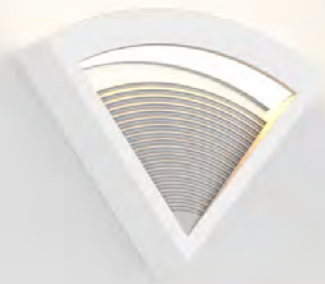

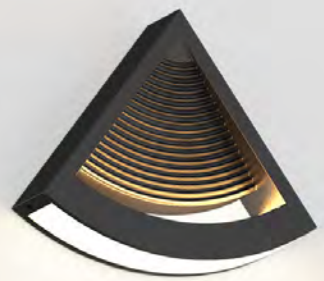

WL173

WALL LIGHT | LED SMD | Internal driver
Aluminium | PC

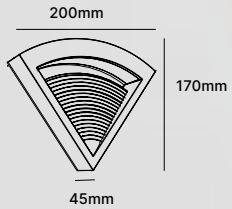

WL173-8W-D

IP20

WH BK

Code	Voltage	Watt	Lumen(±5%)	Class
WL173-8W-D	AC220-240V	8W	420lm	I

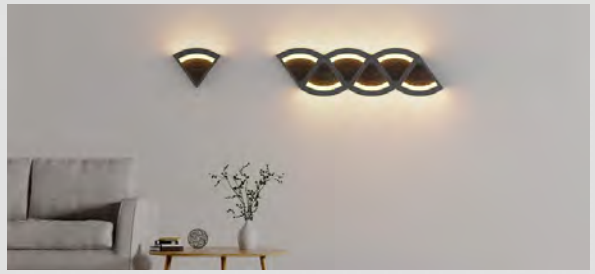

Beam Angle

120°

Light Source

CRI≥80 SDCM<6

2700K 3000K 4000K

Gear

ON/OFF DIM Flicker Free PF≥0.88

Certification

SAA RoHS CE

WL122

WALL LIGHT | LED SMD | Internal driver
Aluminium | PC

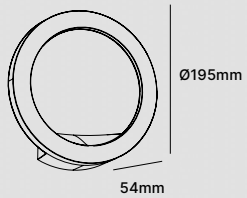

WL122-8W

IP40

WH BK

Code	Voltage	Watt	Lumen(±5%)	Class
WL122-8W	AC100-240V	8W	870lm	I

Beam Angle

120°

Light Source

CRI≥80 SDCM<6

2700K 3000K 4000K

Gear

ON/OFF Flicker Free PF≥0.9

Certification

SAA RoHS CE

WL126

WALL LIGHT | LED SMD | Internal driver
Aluminium | PC

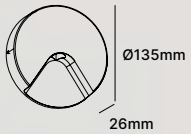

WL126A-3W

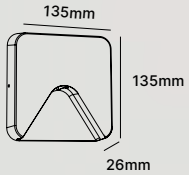

WL126B-3W

IP20

WH BK

Beam Angle

60°

Light Source

CRI≥80 SDCM<6

2700K 3000K 4000K

Gear

ON/OFF Flicker Free PF≥0.4

Certification

SAA RoHS CE

Code	Voltage	Watt	Lumen(±5%)	Class
WL126A-3W	AC220-240V	3W	98lm(BK)/155lm(WH)	I
WL126B-3W	AC220-240V	3W	90lm(BK)/155lm(WH)	I

WL141

WALL LIGHT | LED SMD | Internal driver
Aluminium | PC

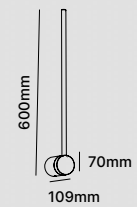

WL141A-12W
WL141B-12W

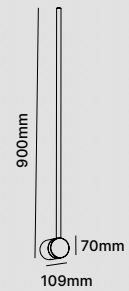

WL141A-15W
WL141B-15W

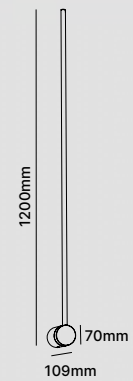

WL141A-20W
WL141B-20W

350° IP20

WH BK

Beam Angle

120°

Light Source

CRI≥80 CRI≥90 SDCM<6

2700K 3000K 4000K

Gear

ON/OFF Flicker Free PF≥0.85 PF≥0.9

Certification

SAA RoHS CE

Code	Voltage	Watt	Lumen(±5%)	Class
WL141A-12W	AC220-240V	12W	1190lm	I
WL141A-15W	AC220-240V	15W	1550lm	I
WL141A-20W	AC220-240V	20W	2100lm	I
WL141B-12W	AC220-240V	12W	1170lm	I
WL141B-15W	AC220-240V	15W	1550lm	I
WL141B-20W	AC220-240V	20W	2100lm	I

WL134

WALL LIGHT | LED SMD | Internal driver
Aluminium | PC/PC+PMMA

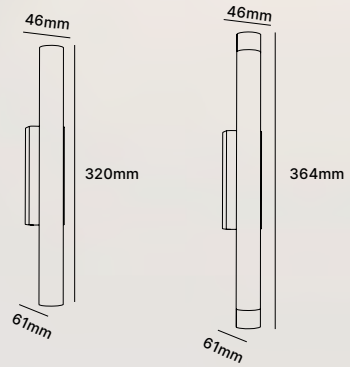

WL134A-4W WL134B-4W

IP20

WH BK

Beam Angle

20° 40°

Light Source

CRI≥80 SDCM<6

2700K 3000K 4000K

Gear

ON/OFF Flicker Free

Certification

SAA RoHS CE

Code	Voltage	Watt	Lumen(±5%)	Class
WL134A-4W	AC220-240V	4W	510lm	I
WL134B-4W	AC220-240V	4W	450lm	I

WL100

NEW
WALL LIGHT | LED COB | Internal driver
Aluminium | PC

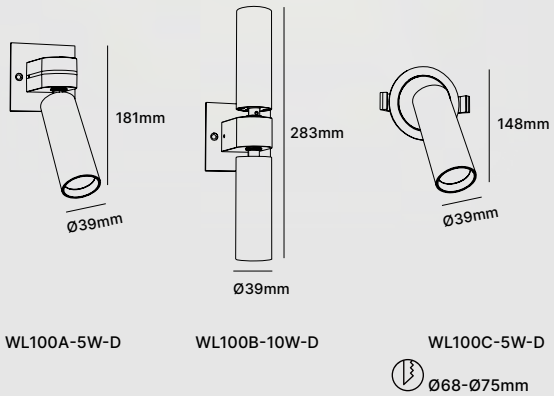

WL100A-5W-D WL100B-10W-D WL100C-5W-D

IP20 UGR<19

WH BK

Beam Angle

24° 36° 60°

Light Source

CRI≥80 SDCM<6

2700K 3000K 4000K

Gear

ON/OFF DIM Flicker Free PF≥0.9

Certification

SAA RoHS CE

Code	Voltage	Watt	Lumen(±5%)	Class
WL100A-5W-D	AC220-240V	5W	600lm	I
WL100B-10W-D	AC220-240V	10W	1100lm	I
WL100C-5W-D	AC220-240V	5W	600lm	I

WL109

WALL LIGHT | LED SMD | Internal driver
Aluminium+PC | PC

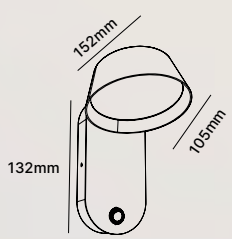

WL109-4W

180°
IP20

WH BK

Beam Angle

100°

Light Source

CRI≥80 SDCM<6

2700K 3000K 4000K

Gear

ON/OFF DIM Flicker Free PF≥0.85

Certification

SAA RoHS CE

Code	Voltage	Watt	Lumen(±5%)	Class
WL109-6-4W	AC220-240V	4W	550lm	I

Interior Mirror
& Wall light

WL02

WALL LIGHT | LED SMD | External driver
Aluminium ADC12 | Glass

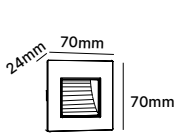

WL02-7070-3W
60×60mm

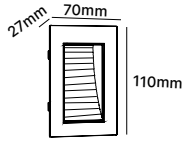

WL02-11070-3W
100×60mm

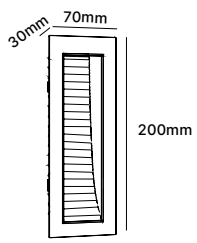

WL02-20070-3W
190×60mm

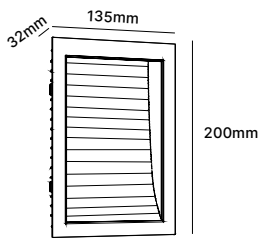

WL02-200135-8W
190×125mm

Code	Voltage	Watt	Lumen(±5%)	Class
WL02-7070-3W	AC100-240V	3W	220lm	II
WL02-11070-3W	AC100-240V	3W	220lm	II
WL02-20070-3W	AC100-240V	3W	220lm	II
WL02-200135-8W	AC100-240V	8W	580lm	II

IP54

WH BK

Beam Angle

60°

Light Source

CRI≥80 SDCM<6

2700K 3000K 4000K

Gear

ON/OFF Flicker Free PF≥0.5

Certification

SAA RoHS CE

WL161

WALL LIGHT | LED SMD | Internal driver
Aluminium | PC

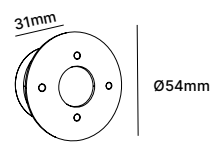

DC-WL161A-3W
DC-WL161B-3W
WL161A-3W
WL161B-3W

Ø45mm

Code	Voltage	Watt	Lumen(±5%)	Class
DC-WL161A-3W	DC12V	3W	220lm	III
DC-WL161B-3W	DC12V	3W	200lm	III
WL161A-3W	AC220-240V	3W	220lm	II
WL161B-3W	AC220-240V	3W	200lm	II

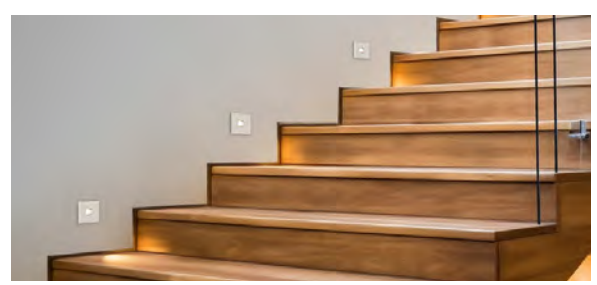

IP54

WH BK

Beam Angle

30° Asymmetric 30°

Light Source

CRI≥80 SDCM<6

2700K 3000K 4000K

Gear

ON/OFF Flicker Free PF≥0.5

Certification

SAA RoHS CE

Accessories

ACC-WL161-WT/BK-01
ACC-WL161-WT/BK-02
ACC-WL161-WT/BK-03
ACC-WL161-WT/BK-04
ACC-WL161-WT/BK-05
ACC-WL161-WT/BK-06

WL124

WALL LIGHT | LED SMD | Internal driver
PC | PC

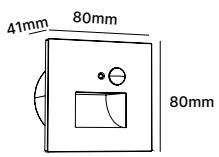

WL124A-1W
WL124A-2W

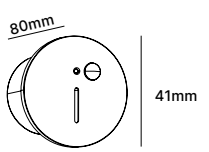

WL124B-1W
WL124B-2W

Code	Voltage	Watt	Lumen(±5%)	Class
WL124A-1W	AC200-240V	1W	40lm	II
WL124A-2W	AC200-240V	2W	80lm	II
WL124B-1W	AC200-240V	1W	40lm	II
WL124B-2W	AC200-240V	2W	80lm	II

IP44

WH

Beam Angle

80° 90°

Light Source

CRI≥90 SDCM<6

2700K 3000K 4000K

Gear

ON/OFF Flicker Free PF≥0.35 Sensor

Certification

SAA RoHS CE

WL136

BED LIGHT | LED SMD | Internal driver
Die-casting Aluminium+PC | PC

WL136-3W

330° 90° IP20

WH BK

Beam Angle

45°

Light Source

CRI≥80 SDCM<6

2700K 3000K 4000K

Gear

ON/OFF Flicker Free PF≥0.7

Certification

SAA RoHS CE

Code	Voltage	Watt	Lumen(±5%)	Class
WL136-3W	AC220-240V	3W	250lm	I

PATENT

WL127

BED LIGHT | LED SMD | Internal driver
Aluminium | PC

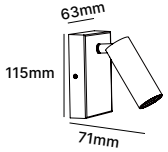

WL127A-3W

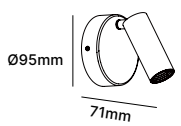

WL127C-3W

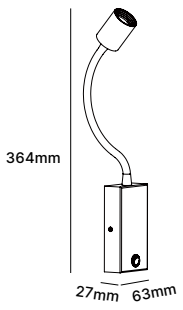

WL127B-3W

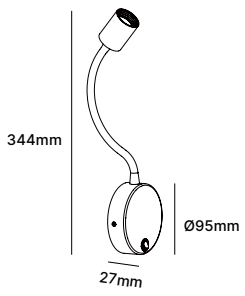

WL127D-3W

Code	Voltage	Watt	Lumen(±5%)	Class
WL127A-3W	AC220-240V	3W	260lm	I
WL127B-3W	AC220-240V	3W	260lm	I
WL127C-3W	AC220-240V	3W	260lm	I
WL127D-3W	AC220-240V	3W	260lm	I

IP20

WH

Beam Angle

50°

Light Source

CRI≥80 SDCM<6

2700K 3000K 4000K

Gear

ON/OFF Flicker Free PF≥0.4

Certification

SAA RoHS CE

PATENT

WL135

BED LIGHT | LED SMD | Internal driver
Die-casting Aluminium+PC | PC

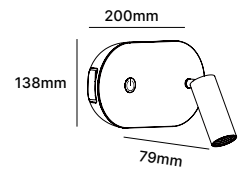

WL135A-3W-T

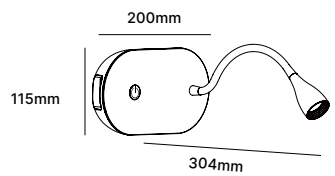

WL135B-3W-T

Code	Voltage	Watt	Lumen(±5%)	Class
WL135A-3W-T	AC220-240V	17W	280lm	I
WL135B-3W-T	AC220-240V	17W	280lm	I

IP20

WH

Beam Angle

50°

Light Source

CRI≥80 SDCM<6

2700K 3000K 4000K

Gear

ON/OFF Flicker Free PF≥0.9

Certification

SAA RoHS CE

Accessories

ACC-WL135-WT-0000

WL68

BED LIGHT | LED SMD | Internal driver
Aluminium+PC | PC

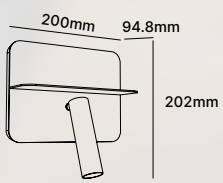

WL68-9W
WL68-9W-T

IP40

WH BK

Beam Angle

30°

Light Source

CRI≥80 CRI≥90

2700K 3000K 4000K

Gear

ON/OFF Flicker Free PF≥0.9

Certification

SAA RoHS CE

Code	Voltage	Watt	Lumen(±5%)	Class
WL68-9W	AC200-240V	9W	650lm	I
WL68-9W-T	AC200-240V	9W	650lm	I

WL69

BED LIGHT | LED SMD | Internal driver
Iron+PC | PC

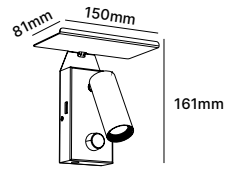

WL69A-5W-D

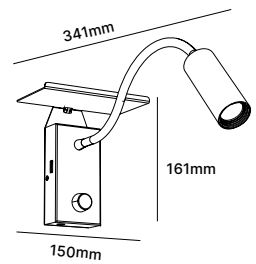

WL69B-5W-D

IP20

WH BK

Beam Angle

36°

Light Source

CRI≥80 SDCM<6

2700K 3000K 4000K

Gear

ON/OFF Flicker Free PF≥0.9

Certification

SAA RoHS CE

Code	Voltage	Watt	Lumen(±5%)	Class
WL69A-5W-D	AC220-240V	5W	420lm	II
WL69B-5W-D	AC220-240V	5W	420lm	II

MIRROR LIGHT SERIES

Interior Mirror
& Wall light

ML25

MIRROR LIGHT | LED SMD | Internal driver
Aluminium+PC | PC

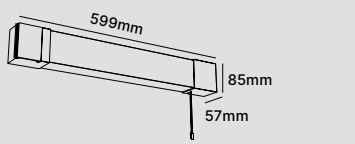

ML25-600-8W

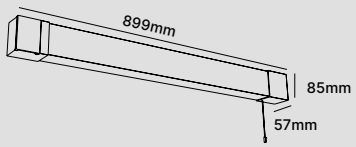

ML25-900-10W

IP44

WH SR

Beam Angle

140°

Light Source

CRI≥80 SDCM<6

2700K 3000K 4000K

Gear

ON/OFF Flicker Free PF≥0.9

Code	Voltage	Watt	Lumen(±5%)	Class
ML25-600-8W	AC220-240V	8W	850lm	I
ML25-900-10W	AC220-240V	10W	1150lm	I

Certification

SAA **RoHS** CE

ML15

MIRROR LIGHT | LED SMD | Internal driver
Aluminium+PC | PC

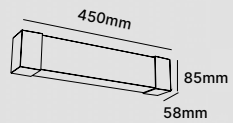

ML15-450-8W

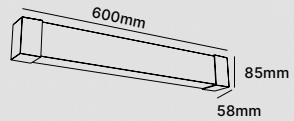

ML15-600-10W

IP44

WH BK

Beam Angle

140°

Light Source

CRI≥80 SDCM<6

2700K 3000K 4000K

Gear

ON/OFF Flicker Free PF≥0.9

Code	Voltage	Watt	Lumen(±5%)	Class
ML15-450-8W	AC200-240V	8W	880lm	I
ML15-600-10W	AC200-240V	10W	1200lm	I

Certification

SAA **RoHS** CE

ML26A

MIRROR LIGHT | LED SMD | Internal driver
Aluminium | PC

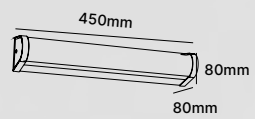

ML26A-450-5W

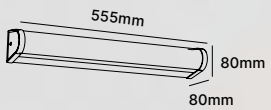

ML26A-555-8W
ML26A-555-10W

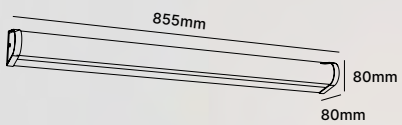

ML26A-855-8W
ML26A-855-12W

Code	Voltage	Watt	Lumen(±5%)	Class
ML26A-450-5W	AC220-240V	5W	700lm	I
ML26A-555-8W	AC220-240V	8W	1200lm	I
ML26A-555-10W	AC220-240V	10W	1400lm	I
ML26A-855-8W	AC220-240V	8W	1200lm	I
ML26A-855-12W	AC220-240V	12W	1700lm	I

IP44

WH CH

Beam Angle

175°x110°

Light Source

CRI≥80 SDCM<6

2700K 3000K 4000K

Gear

ON/OFF DIM Flicker Free PF≥0.9 Sensor

Certification

SAA RoHS CE CB

ML26B

MIRROR LIGHT | LED SMD | Internal driver
Aluminium | PC

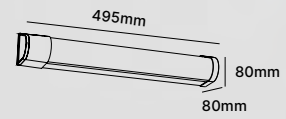

ML26A-495-5W

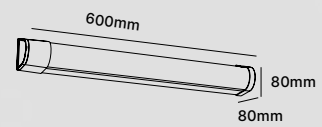

ML26A-600-8W
ML26A-600-10W

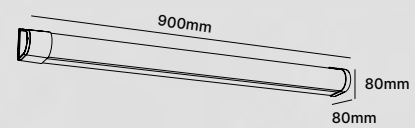

ML26A-900-8W
ML26A-900-12W

Code	Voltage	Watt	Lumen(±5%)	Class
ML26B-495-5W	AC220-240V	5W	700lm	I
ML26B-600-8W	AC220-240V	8W	1200lm	I
ML26B-600-10W	AC220-240V	10W	1400lm	I
ML26B-900-8W	AC220-240V	8W	1200lm	I
ML26B-900-12W	AC220-240V	12W	1700lm	I

IP44

WH CH

Beam Angle

175°x110°

Light Source

CRI≥80 SDCM<6

2700K 3000K 4000K

Gear

ON/OFF DIM Flicker Free PF≥0.9 Sensor

Certification

SAA RoHS CE CB

ML13

MIRROR LIGHT | LED SMD | Internal driver
PC | PC

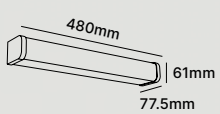

ML13-480-8W

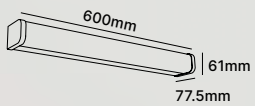

ML13-600-10W

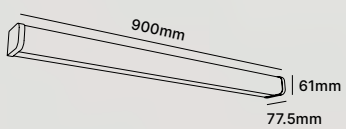

ML13-900-15W

Code	Voltage	Watt	Lumen(±5%)	Class
ML13-480-8W	AC200-240V	8W	1010lm	II
ML13-600-10W	AC200-240V	10W	1270lm	II
ML13-900-15W	AC200-240V	15W	1900lm	II

IP44

WH BK

Beam Angle

150°

Light Source

CRI≥80 SDCM<6

2700K 3000K 4000K

Gear

ON/OFF Flicker Free PF≥0.9

Certification

SAA RoHS CE CB

ML28

NEW
MIRROR LIGHT | LED SMD | Internal driver
Aluminium | PC

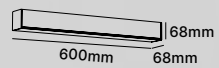

ML28-600-15W

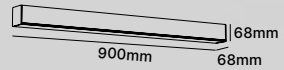

ML28-900-20W

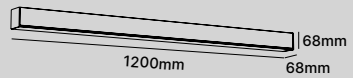

ML28-1200-30W

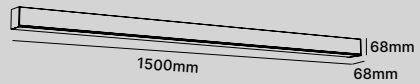

ML28-1500-35W

Code	Voltage	Watt	Lumen(±5%)	Class
ML28-600-15W	AC220-240V	15W	1900lm	I
ML28-900-20W	AC220-240V	20W	2600lm	I
ML28-1200-30W	AC220-240V	30W	3700lm	I
ML28-1500-35W	AC220-240V	35W	4200lm	I

IP44

WH

Beam Angle

150°

Light Source

CRI≥80 SDCM<6

2700K 3000K 4000K

Gear

ON/OFF Flicker Free PF≥0.9

Certification

SAA RoHS CE

ML32A

MIRROR LIGHT | LED SMD | Internal driver
PC | PC

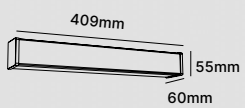

ML32A-500-8W

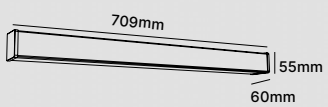

ML32A-800-12W

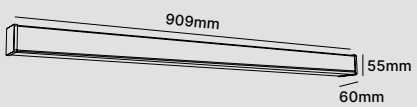

ML32A-1000-20W

IP54

WH

Beam Angle

120°

Light Source

CRI≥80 SDCM<6

2700K 3000K 4000K

Gear

ON/OFF Flicker Free PF≥0.9

Certification

SAA RoHS CE CB

Code	Voltage	Watt	Lumen(±5%)	Class
ML32A-500-8W	AC220-240V	8W	960lm	II
ML32A-800-12W	AC220-240V	12W	1480lm	II
ML32A-1000-20W	AC220-240V	20W	2440lm	II

ML32B

MIRROR LIGHT | LED SMD | Internal driver
PC | PC

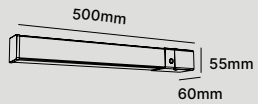

ML32B-500-8W

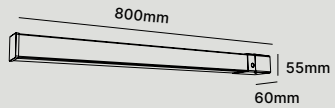

ML32B-800-12W

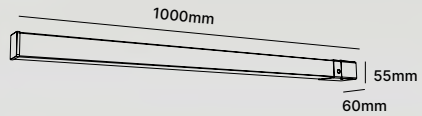

ML32B-1000-20W

IP54

WH

Beam Angle

120°

Light Source

CRI≥80 SDCM<6

2700K 3000K 4000K

Gear

ON/OFF Flicker Free PF≥0.9 Sensor

Certification

SAA RoHS CE CB

Code	Voltage	Watt	Lumen(±5%)	Class
ML32B-500-8W	AC220-240V	8W	960lm	I
ML32B-800-10W	AC220-240V	10W	1480lm	I
ML32B-1000-15W	AC220-240V	15W	2440lm	I

ML32C

MIRROR LIGHT | LED SMD | Internal driver
PC | PC

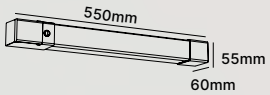

ML32C-500-8W

IP54

WH

Beam Angle

120°

Code	Voltage	Watt	Lumen(±5%)	Class
ML32C-500-8W	AC220-240V	8 W	860lm	II

Light Source

CRI≥80 SDCM<6

2700K 3000K 4000K

Gear

ON/OFF Flicker Free PF≥0.9 Sensor

Certification

SAA RoHS CE

ML27

MIRROR LIGHT | LED SMD | Internal driver
Aluminium+PC | PC

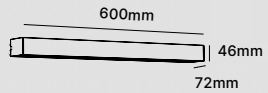

ML27-600-12W

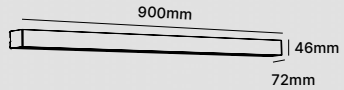

ML27-900-20W

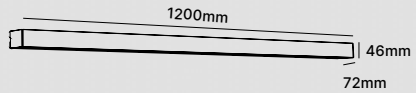

ML27-1200-32W

IP44

WH BK

Beam Angle

160°x110°

Code	Voltage	Watt	Lumen(±5%)	Class
ML27-600-12W	AC220-240V	12W	1600lm	I
ML27-900-20W	AC220-240V	20W	2600lm	I
ML27-1200-32W	AC220-240V	32W	4000lm	I

Light Source

CRI≥80 SDCM<6

2700K 3000K 4000K

Gear

ON/OFF DALI Flicker Free PF≥0.9

Certification

SAA RoHS CE

ML17

MIRROR LIGHT | LED SMD | Internal driver
PC | PC

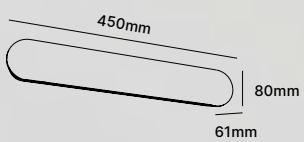

ML17-450-10W
ML17-450-13W

IP54

WH

Beam Angle

120°

Light Source

CRI≥80 SDCM<6

2700K 3000K 4000K

Gear

ON/OFF Flicker Free PF≥0.9 SLIDE SWITCH 3 in 1

Certification

SAA RoHS CE

Code	Voltage	Watt	Lumen(±5%)	Class
ML17-450-10W	AC200-240V	10W	1100lm	I
ML17-450-13W	AC200-240V	13W	1420lm	I

ML35

MIRROR LIGHT | LED SMD | Internal driver
Aluminium+PC | PC

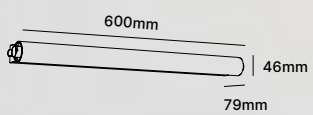

ML35-600-8W
ML35-600-12W

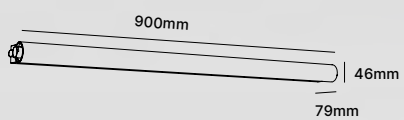

ML35-900-12W
ML35-900-15W

IP44

WH CH

Beam Angle

160°

Light Source

CRI≥80 SDCM<6

2700K 3000K 4000K

Gear

ON/OFF Flicker Free PF≥0.9

Certification

SAA RoHS CE

Code	Voltage	Watt	Lumen(±5%)	Class
ML35-600-8W	AC220-240V	8W	1050lm	I
ML35-600-12W	AC220-240V	12W	1550lm	I
ML35-900-12W	AC220-240V	12W	1550lm	I
ML35-900-15W	AC220-240V	15W	1900lm	I

ML34

MIRROR LIGHT | LED SMD | Internal driver
PC | PC

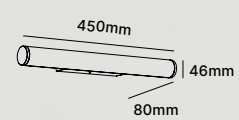

ML34-450-6W

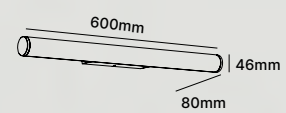

ML34-600-8W
ML34-600-10W

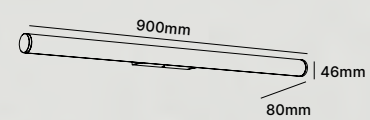

ML34-900-12W
ML34-900-15W

IP44

WH CH GD

Beam Angle

160°

Light Source

CRI≥80 SDCM<6

2700K 3000K 4000K

Gear

ON/OFF Flicker Free PF≥0.9

Certification

SAA RoHS CE

Code	Voltage	Watt	Lumen(±5%)	Class
ML34-450-6W	AC220-240V	6W	830lm	I
ML34-600-8W	AC220-240V	8W	1200lm	I
ML34-600-10W	AC220-240V	10W	1400lm	I
ML34-900-12W	AC220-240V	12W	1650lm	I
ML34-900-15W	AC220-240V	15W	2100lm	I

ML31

MIRROR LIGHT | LED SMD | Internal driver
Aluminium | PC

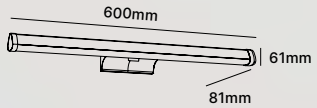

ML31-600-10W

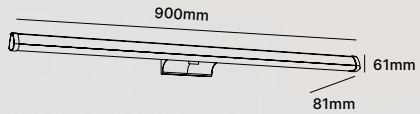

ML31-900-15W

IP54

WH SR GD

Beam Angle

110°

Light Source

CRI≥80 SDCM<6

2700K 3000K 4000K

Gear

ON/OFF Flicker Free PF≥0.9

Certification

SAA RoHS CE

Code	Voltage	Watt	Lumen(±5%)	Class
ML31-600-10W	AC100-240V	10W	1340lm	II
ML31-900-15W	AC100-240V	15W	2140lm	II

ML33

MIRROR LIGHT | LED SMD | Internal driver
Aluminium | PC

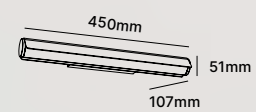

ML33-450-6W

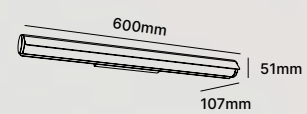

ML33-600-10W
ML33-600-12W

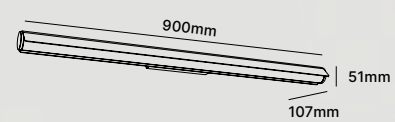

ML33-900-12W
ML33-900-15W

IP44

WH GD

Beam Angle

110°

Light Source

CRI≥80 SDCM<6

2700K 3000K 4000K

Gear

ON/OFF Flicker Free PF≥0.9

Certification

SAA RoHS CE

Code	Voltage	Watt	Lumen(±5%)	Class
ML33-450-6W	AC220-240V	6W	600lm	I
ML33-600-10W	AC220-240V	10W	930lm	I
ML33-600-12W	AC220-240V	12W	1100lm	I
ML33-900-12W	AC220-240V	12W	1100lm	I
ML33-900-15W	AC220-240V	15W	1360lm	I

ML36

NEW

MIRROR LIGHT | LED SMD | Internal driver
Aluminium | PC

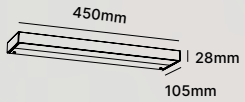

ML36-450-8W

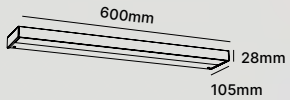

ML36-600-10W
ML36-600-12W

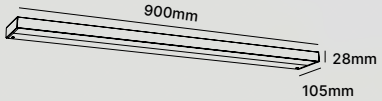

ML36-900-12W
ML36-900-15W

Code	Voltage	Watt	Lumen(±5%)	Class
ML36-450-8W	AC220-240V	8W	960lm	I
ML36-600-10W	AC220-240V	10W	1200lm	I
ML36-600-12W	AC220-240V	12W	1450lm	I
ML36-900-12W	AC220-240V	12W	1450lm	I
ML36-900-15W	AC220-240V	15W	1720lm	I

IP44

WH BK CH

Beam Angle

110° 110°

Light Source

CRI≥80 SDCM<6

2700K 3000K 4000K

Gear

ON/OFF Flicker Free PF≥0.9 SLIDE SWITCH 3 in 1 DIM DIMMER

Certification

SAA RoHS CE

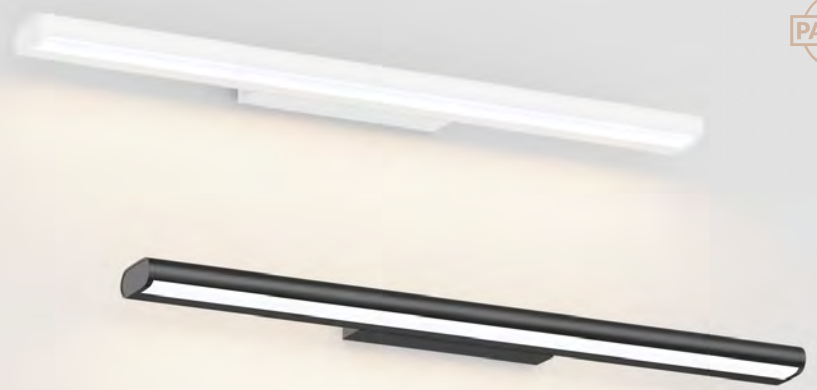

ML39

MIRROR LIGHT | LED SMD | Internal driver
Aluminium | PC

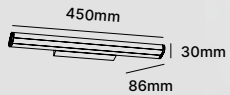

ML39-450-6W

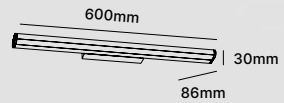

ML39-600-10W
ML39-600-15W

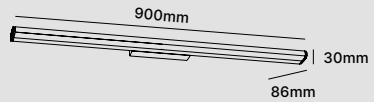

ML39-900-10W
ML39-900-15W

Code	Voltage	Watt	Lumen(±5%)	Class
ML39-450-6W	AC220-240V	6W	610lm	I
ML39-600-10W	AC220-240V	10W	950lm	I
ML39-600-15W	AC220-240V	15W	1450lm	I
ML39-900-10W	AC220-240V	10W	950lm	I
ML39-900-15W	AC220-240V	15W	1450lm	I

IP54

WH BK

Beam Angle

110° 110°x5°

Light Source

CRI≥80 SDCM<6

2700K 3000K 4000K

Gear

ON/OFF Flicker Free PF≥0.9 SLIDE SWITCH 3 in 1 DIM DIMMER

Certification

SAA RoHS CE

ML29

MIRROR LIGHT | LED SMD | Internal driver
Aluminium | PC

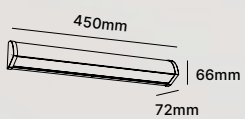

ML29-450-6W

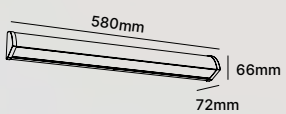

ML29-580-10W

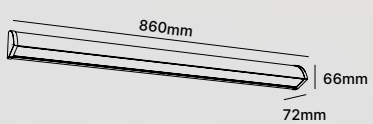

ML29-860-15W

IP44

WH CH

Beam Angle

110°

Light Source

CRI≥80 SDCM<6

2700K 3000K 4000K

Gear

ON/OFF Flicker Free PF≥0.9

Certification

SAA RoHS CE

Code	Voltage	Watt	Lumen(±5%)	Class
ML29-450-6W	AC220-240V	6W	720lm	I
ML29-580-10W	AC220-240V	10W	1200lm	I
ML29-860-15W	AC220-240V	15W	1850lm	I

ML43

MIRROR LIGHT | LED SMD | Internal driver
PC | PC

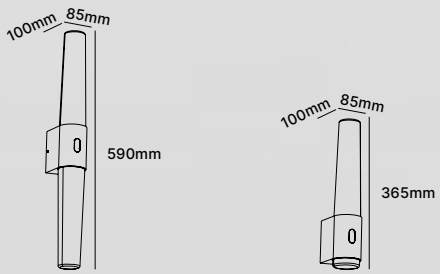

ML43A-8W

ML43B-6W

IP54

WH CH

Beam Angle

360°

Light Source

CRI≥90 SDCM<6

2700K 3000K 4000K

Gear

ON/OFF DIM Touch Flicker Free PF≥0.9

Certification

SAA RoHS CE

Code	Voltage	Watt	Lumen(±5%)	Class
ML43A-8W	AC220-240V	8W	670lm	II
ML43B-6W	AC220-240V	6W	490lm	II

ML42

NEW

MIRROR LIGHT | LED COB | Internal driver
Aluminium | PC

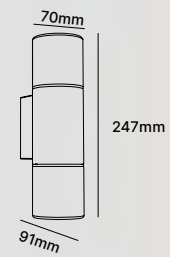

ML42-70-8W-D

IP54

WH CH

Beam Angle

40°

Light Source

CRI≥80 SDCM<6

2700K 3000K 4000K

Gear

ON/OFF DIM Flicker Free PF≥0.9

Certification

SAA RoHS CE

Code	Voltage	Watt	Lumen(±5%)	Class
ML42-70-8W-D	AC220-240V	8W	770lm	I
ML42-70-10W	AC220-240V	10W	950lm	I

ML40

MIRROR LIGHT | LED COB | Internal driver
Iron | PMMA

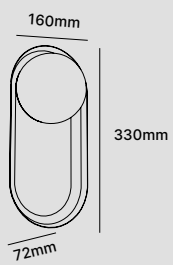

ML40-330-5W

IP54

WH

Beam Angle

150°

Light Source

CRI≥90 SDCM<6

2700K 3000K 4000K

Gear

ON/OFF DIM Touch Flicker Free PF≥0.9

SLIDE SWITCH 3 in 1 DIM/ON/OFF

Code	Voltage	Watt	Lumen(±5%)	Class
ML40-330-5W	AC220-240V	5W	470lm	I

Certification

SAA RoHS CE

ML30

MIRROR LIGHT | LED SMD | Internal driver
Aluminium | PC

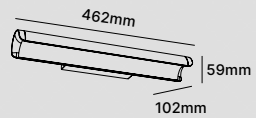

ML30-460-6W

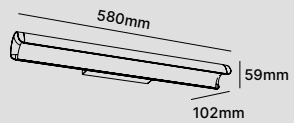

ML30-580-10W

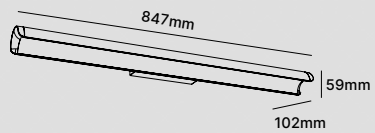

ML30-850-15W

Code	Voltage	Watt	Lumen(±5%)	Class
ML30-460-6W	AC220-240V	6W	610lm	I
ML30-580-10W	AC220-240V	10W	1000lm	I
ML30-850-15W	AC220-240V	15W	1410lm	I

IP40

WH CH

Beam Angle

110°

Light Source

CRI≥80 SDCM<6

2700K 3000K 4000K

Gear

ON/OFF Flicker Free PF≥0.9

SLIDE SWITCH 3 in 1 DIM/ON/OFF

Certification

SAA RoHS CE

ML18

MIRROR LIGHT | LED SMD | Internal driver
Aluminium+PC | PC

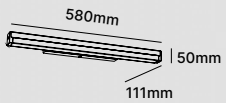

ML18-580-10W

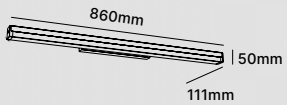

ML18-860-15W

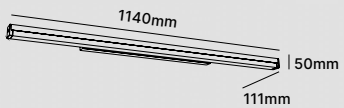

ML18-1140-20W

IP40

WH BK

Beam Angle

120°

Light Source

CRI≥80 SDCM<6

2700K 3000K 4000K

Gear

ON/OFF Flicker Free PF≥0.9

Certification

SAA **RoHS** CE

Code	Voltage	Watt	Lumen(±5%)	Class
ML18-580-10W	AC100-240V	10W	1150lm	I
ML18-860-15W	AC100-240V	15W	1950lm	I
ML18-1140-20W	AC100-240V	20W	2430lm	I

ML01

MIRROR LIGHT | LED SMD | Internal driver
Die-casting Aluminium | PC

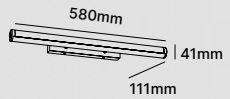

ML01-580-10W

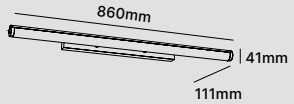

ML01-860-15W

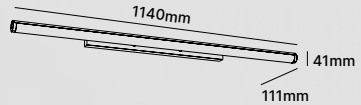

ML01-1140-20W

IP40

WH BK

Beam Angle

120°

Light Source

CRI≥80 SDCM<6

2700K 3000K 4000K

Gear

ON/OFF Flicker Free PF≥0.9

Certification

SAA **RoHS** CE

Code	Voltage	Watt	Lumen(±5%)	Class
ML01-580-10W	AC100-240V	10W	1180lm	I
ML01-860-15W	AC100-240V	15W	1950lm	I
ML01-1140-20W	AC100-240V	20W	2430lm	I

EXTERIOR

EXTERIOR WALL & BOLLARD SERIES

WL28

WALL LIGHT | LED COB | Internal driver
Die-casting Aluminium | PC

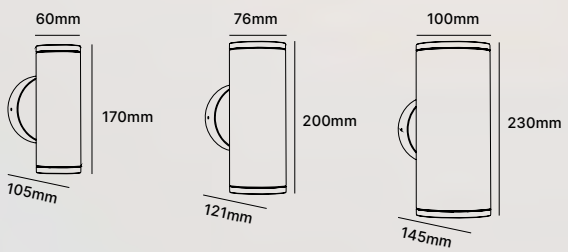

WL28-10W WL28-20W WL28-27W

IP65

WH BK

Beam Angle

15° 24° 36° 60°

Light Source

CRI≥80

2700K 3000K 4000K

Gear

ON/OFF Flicker Free PF≥0.9

Certification

SAA RoHS CE

Code	Voltage	Watt	Lumen(±5%)	Class
WL28-10W	AC100-240V	2×5W	900lm	I
WL28-20W	AC100-240V	2×10W	2200lm	I
WL28-27W	AC100-240V	2×13.5W	3200lm	I

WL28B/C

WALL LIGHT | LED SMD | Internal driver
Die-casting Aluminium | PC

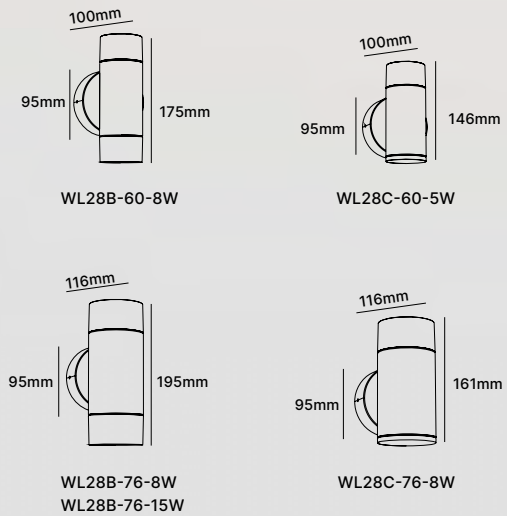

WL28B-60-8W WL28C-60-5W

WL28B-76-8W
WL28B-76-15W WL28C-76-8W

IP65

WH BK

Beam Angle

170° 360°

Light Source

CRI≥80 SDCM<6

2700K 3000K 4000K

Gear

ON/OFF DIM Flicker Free PF≥0.9 SLIDE SWITCH 3 in 1 DIMMER

Certification

SAA RoHS CE

Code	Voltage	Watt	Lumen(±5%)	Class
WL28B-60-8W	AC220-240V	2×4W	600lm	I
WL28B-76-8W	AC220-240V	2×4W	700lm	I
WL28B-76-15W	AC220-240V	2×7.5W	1150lm	I
WL28C-60-5W	AC220-240V	5W	380lm	I
WL28C-76-8W	AC220-240V	8W	700lm	I

WL85

WALL LIGHT | LED SMD | Internal driver
Die-casting Aluminium | PC

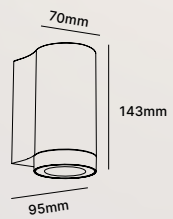

WL85-8W

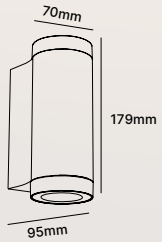

WL85-15W

IP65

WH BK

Code	Voltage	Watt	Lumen(±5%)	Class
WL85-8W	AC200-240V	8W	850lm	I
WL85-15W	AC200-240V	2×7.5W	1700lm	I

Beam Angle

45°

Light Source

CRI≥80 SDCM<6

2700K 3000K 4000K

Gear

ON/OFF DIM Flicker Free PF≥0.9 SLIDE SWITCH 3 in 1

Certification

SAA RoHS CE

WL149

NEW

WALL LIGHT | LED COB | Internal driver
Die-casting Aluminium | PC

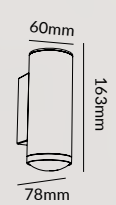

WL149-60-5W

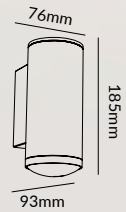

WL149-76-10W

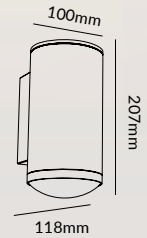

WL149-100-15W

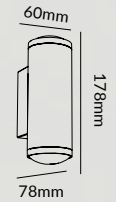

WL149-60-2×4W

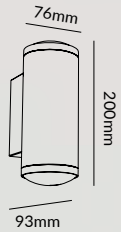

WL149-76-2×9W

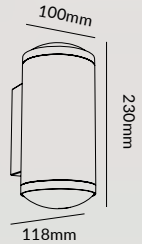

WL149-100-2×12.5W

Code	Voltage	Watt	Lumen(±5%)	Class
WL149-60-5W	AC220-240V	5W	680lm	I
WL149-76-10W	AC220-240V	10W	1400lm	I
WL149-100-15W	AC220-240V	15W	2100lm	I
WL149-60-2×4W	AC220-240V	8W	1010lm	I
WL149-76-2×9W	AC220-240V	18W	2700lm	I
WL149-100-2×12.5W	AC220-240V	25W	3100lm	I

IP65

WH BK GR

Beam Angle

100° 360°

Light Source

CRI≥80 CRI≥90 SDCM<6

2700K 3000K 4000K

Gear

ON/OFF DIM DAL Flicker Free PF≥0.9 SLIDE SWITCH 3 in 1

Certification

SAA RoHS CE

WL73

WALL LIGHT | LED COB/ GU10 | Internal driver
Die-casting Aluminium | PC

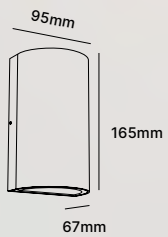

WL73A-4.9W
WL73A-8W
WL73A-10W
WL73A-16W

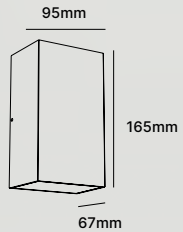

WL73B-4.9W
WL73B-8W
WL73B-10W
WL73B-16W

Code	Voltage	Watt	Lumen(±5%)	Class
WL73A-4.9W	AC220-240V	4.9W	450lm	I
WL73A-8W	AC220-240V	8W	750lm	I
WL73A-10W	AC220-240V	10W	1000lm	I
WL73A-16W	AC220-240V	16W	1600lm	I
WL73B-4.9W	AC220-240V	4.9W	450lm	I
WL73B-8W	AC220-240V	8W	750lm	I
WL73B-10W	AC220-240V	10W	1000lm	I
WL73B-16W	AC220-240V	16W	1600lm	I

IP65 GU10

WH BK GR

Beam Angle

100°

Light Source

CRI≥80 SDCM<6

2700K 3000K 4000K

Gear

ON/OFF Flicker Free PF≥0.9

Certification

SAA RoHS CE

Accessories

ACC-WL73A-BK-45 ACC-WL73A-BK-60 ACC-WL73A-BK-90 ACC-WL73A-BK-50

ACC-WL73B-BK-45 ACC-WL73B-BK-60 ACC-WL73B-BK-90 ACC-WL73B-BK-50

GU10 socket parameter

Input Voltage	AC100-240V
Max Input Current	2A
Max Watt	16W
Max Dimension(AxBmm)	Ø50x60

WL73A

4 Decorative patterns

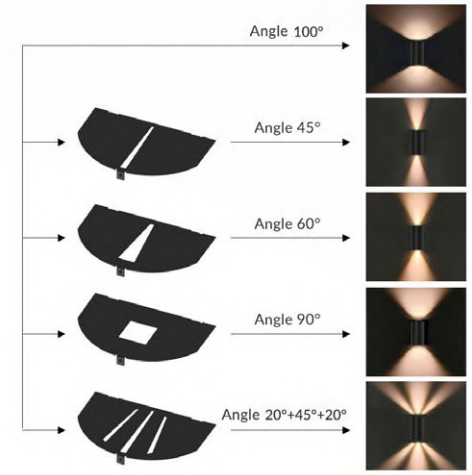

WL73B

4 Decorative patterns

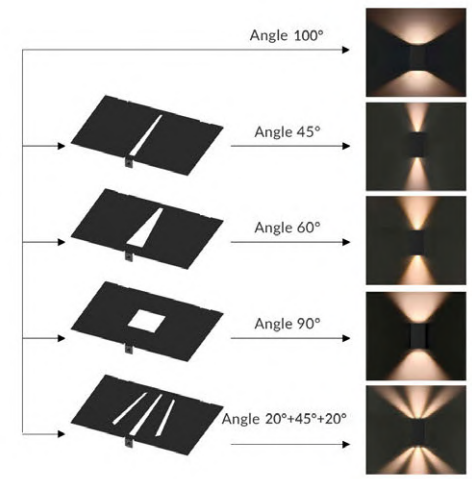

WL73-GU10

GU10 Replaceable light source wall washer

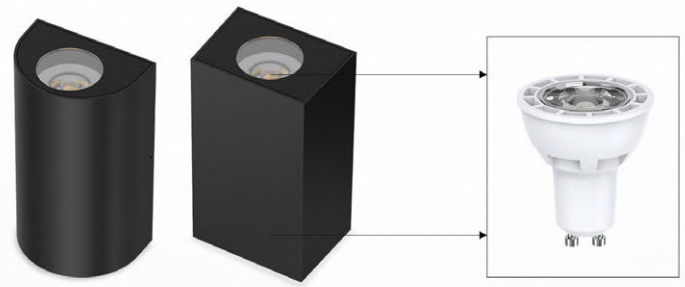

WL73A-GU10 WL73B-GU10 GU10

WL07C

WALL LIGHT | LED SMD | Internal driver
Die-casting Aluminium | PC

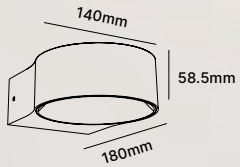

WL07C

IP65

WH BK

Beam Angle

140°

Light Source

CRI≥80 SDCM<6

2700K 3000K 4000K

Gear

ON/OFF Flicker Free PF≥0.9

Certification

SAA RoHS CE

Code	Voltage	Watt	Lumen(±5%)	Class
WL07C	AC200-240V	8W	655lm	I

WL387

WALL LIGHT | LED COB | Internal driver
Die-casting Aluminium | PC

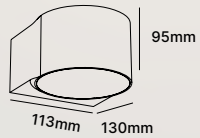

WL387-8W-D
WL387-10W
WL387-8W-D

IP65

WH BK

Beam Angle

110°

Light Source

CRI≥80 CRI≥90 SDCM<6

2700K 3000K 4000K

Gear

ON/OFF DIM Flicker Free PF≥0.9 SLIDE SWITCH 3 in 1 Sensor

Certification

SAA RoHS CE

Code	Voltage	Watt	Lumen(±5%)	Class
WL387-8W-D	AC220-240V	2×4W	940lm	I
WL387-10W	AC220-240V	2×5W	1150lm	I
WL387-8W-D	AC220-240V	1×8W	890lm	I

DL387
P105

DL387B
P060

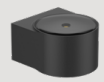

WL387

WL20

WALL LIGHT | LED SMD | Internal driver
Die-casting Aluminium/ PC | PC

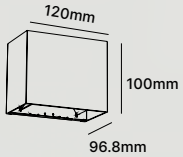

WL20-10W
WL20B-10W

IP65

WH BK

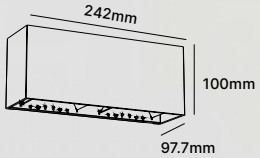

WL20-18W
WL20B-18W

Beam Angle

15°~120°

Light Source

CRI≥80 SDCM<6

2700K 3000K 4000K

Gear

ON/OFF Flicker Free PF≥0.9

Certification

SAA RoHS CE

Code	Voltage	Watt	Lumen(±5%)	Class
WL20-10W	AC100-240V	10W	900lm	I
WL20-18W	AC220-240V	18W	1350lm	I
WL20B-10W	AC100-240V	10W	900lm	I
WL20B-18W	AC220-240V	18W	1350lm	I

WL153

WALL LIGHT | LED SMD | Internal driver
Die-casting Aluminium | PC

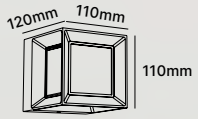

WL153-8W-D

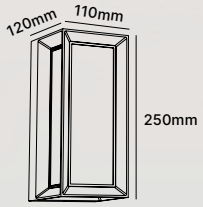

WL153-15W-D

IP65

WH BK

Beam Angle

200°

Light Source

CRI≥80 SDCM<6

2700K 3000K 4000K

Gear

ON/OFF DIM Flicker Free PF≥0.9

Certification

SAA RoHS CE

Code	Voltage	Watt	Lumen(±5%)	Class
WL153-8W-D	AC220-240V	8W	750lm	I
WL153-15W-D	AC220-240V	15W	1490lm	I

WL130

WALL LIGHT | LED COB | Internal driver
Die-casting Aluminium | PC

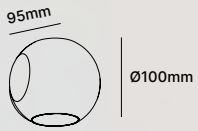

WL130-3W-D
WL130-6W-D
WL130-8W-D

IP65

WH BK

Beam Angle

90°

Light Source

CRI≥80 SDCM<6

2700K 3000K 4000K

Gear

ON/OFF DIM Flicker Free PF≥0.9

Certification

SAA RoHS CE

Code	Voltage	Watt	Lumen(±5%)	Class
WL130-3W-D	AC220-240V	3W	450lm	I
WL130-6W-D	AC220-240V	6W	870lm	I
WL130-8W-D	AC220-240V	8W	1150lm	I

WL16

WALL LIGHT | LED SMD | Internal driver
Die-casting Aluminium | PC

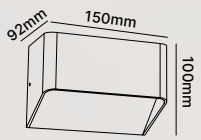

WL16-1510-10W

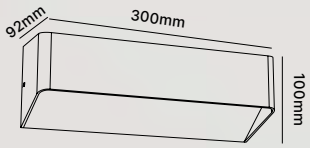

WL16-3010-18W
WL16-3010-18W
(Switchable)

Code	Voltage	Watt	Lumen(±5%)	Class
WL16-1510-10W	AC220-240V	2×5W	500lm	I
WL16-3010-18W	AC220-240V	2×9W	900lm	I
WL16-3010-18W (Switchable)	AC220-240V	18W	1200lm	I

IP65

WH BK

Beam Angle

100°

Light Source

CRI≥80 SDCM<6

2700K 3000K 4000K

Gear

ON/OFF DIM Flicker Free PF≥0.9

Certification

SAA **RoHS** CE

WL112

WALL LIGHT | LED SMD | Internal driver
Die-casting Aluminium | PC

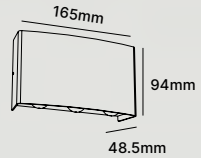

WL112-6W

Code	Voltage	Watt	Lumen(±5%)	Class
WL112-6W	AC220-240V	6W	350lm	I

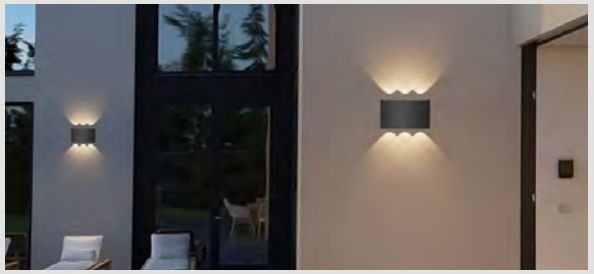

IP65

WH BK GR

Beam Angle

30°x20°

Light Source

CRI≥80 SDCM<6

2700K 3000K 4000K

Gear

ON/OFF Flicker Free PF≥0.9

Certification

SAA **RoHS** CE

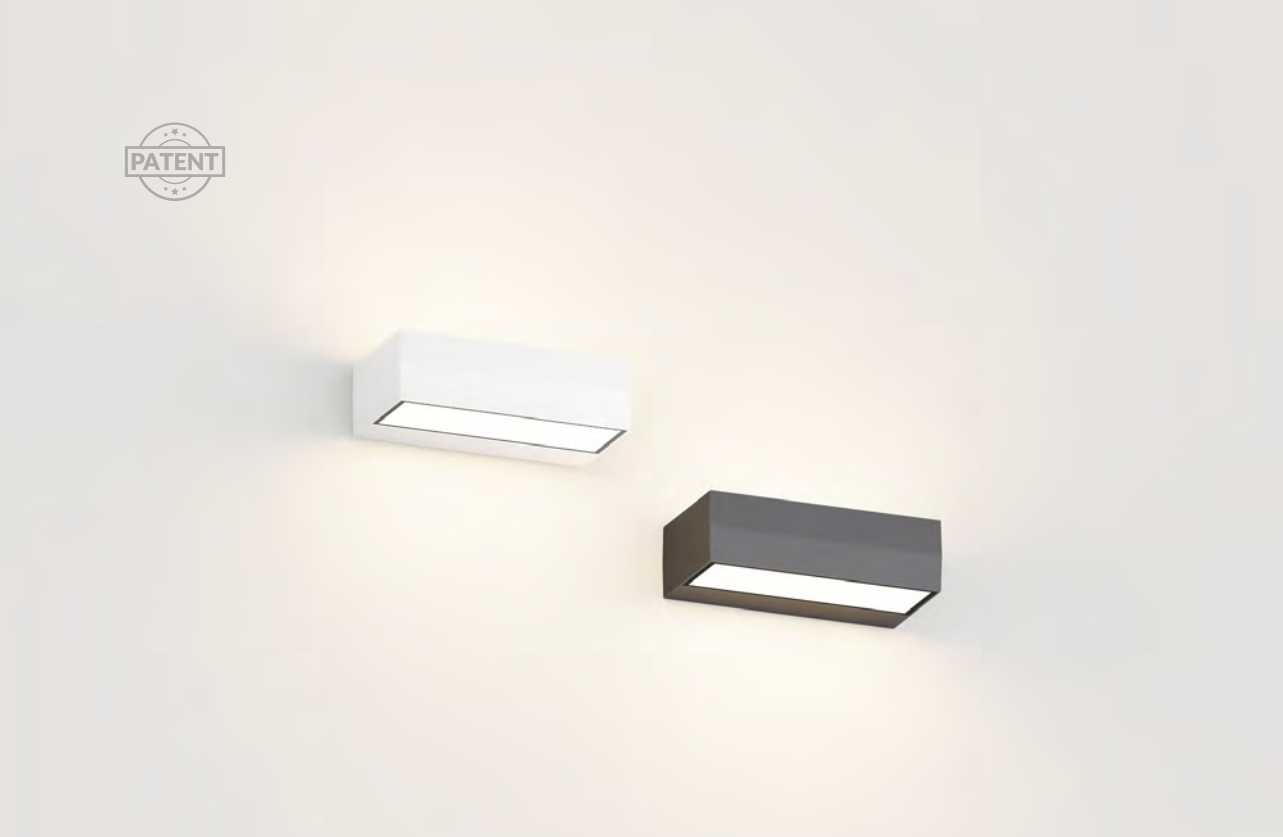

WL88

NEW
WALL LIGHT | LED SMD | Internal driver
Aluminium | PC

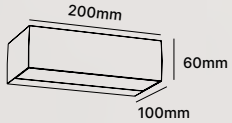

WL88-10W
WL88B-10W
WL88C-10W

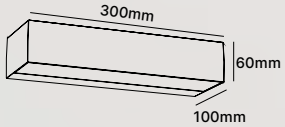

WL88-15W
WL88B-15W
WL88C-15W

IP65

WH BK

Code	Voltage	Watt	Lumen(±5%)	Class
WL88-10W	AC220-240V	10W (direct & indirect)	750lm	I
WL88-15W	AC220-240V	15W (direct & indirect)	1100lm	I
WL88B-10W	AC220-240V	10W (direct / indirect)	800lm	I
WL88B-15W	AC220-240V	15W (direct / indirect)	1200lm	I
WL88C-10W	AC220-240V	10W (direct)	850lm	I
WL88C-15W	AC220-240V	15W (direct)	1000lm	I

Beam Angle

60°x115°x40° 90°x110°x40°

Light Source

CRI≥80 SDCM<6

2700K 3000K 4000K

Gear

ON/OFF DIM Flicker Free PF≥0.9 SLIDE SWITCH 3 in 1

Certification

SAA RoHS CE

IP65
SWITCHABLE LIGHTING
WALL LIGHT WL88

Selecting the preferred lighting direction by slide switch.

WL88B(Direct/indirect)

WL88(Direct & indirect)

WL88C(Direct)

WL75

WALL LIGHT | LED SMD | Internal driver
Die-casting Aluminium | PC

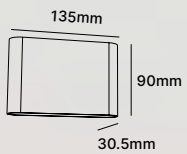

WL75-6W

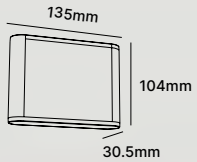

WL75B-6W

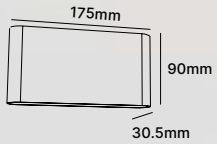

WL75-10W

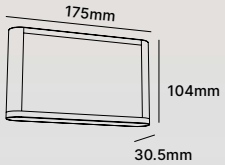

WL75B-10W

IP65

WH BK

Beam Angle

120° 29°x77°x8°

Light Source

CRI≥80 SDCM<6

2700K 3000K 4000K

Gear

ON/OFF Flicker Free PF≥0.9

Certification

SAA RoHS CE

Code	Voltage	Watt	Lumen(±5%)	Class
WL75-6W	AC220-240V	2×3W	680lm	I
WL75B-6W	AC220-240V	2×3W	530lm	I
WL75-10W	AC220-240V	2×5W	1060lm	I
WL75B-10W	AC220-240V	2×5W	840lm	I

WL57

WALL LIGHT | LED SMD | Internal driver
Die-casting Aluminium | PC

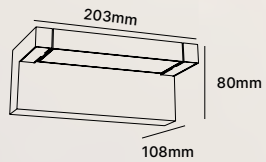

WL57A-10W
WL57A-18W
WL57B-10W
WL57B-18W

240° IP65

WH BK

Beam Angle

90°

Light Source

CRI≥80 SDCM<6

2700K 3000K 4000K

Gear

ON/OFF Flicker Free PF≥0.9

Certification

SAA RoHS CE

Code	Voltage	Watt	Lumen(±5%)	Class
WL57A-10W	AC200-240V	10W	1150lm	I
WL57A-18W	AC200-240V	18W	1300lm	I
WL57B-10W	AC200-240V	10W	1900lm	I
WL57B-18W	AC200-240V	18W	2100lm	I

WL08

WALL LIGHT | LED SMD | Internal driver
Die-casting Aluminium | PC

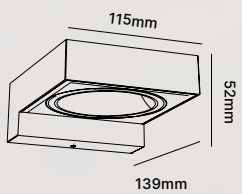

WL08-8W

IP65

WH BK

Beam Angle

120°

Light Source

CRI≥80 SDCM<6

2700K 3000K 4000K

Gear

ON/OFF Flicker Free PF≥0.9

Certification

SAA RoHS CE

Code	Voltage	Watt	Lumen(±5%)	Class
WL08-8W	AC100-240V	8W	670lm	I

WL110

WALL LIGHT | LED COB | Internal driver
Die-casting Aluminium | PC/ Glass

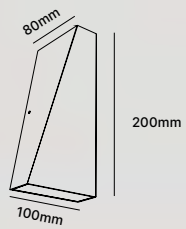

WL110-6W

IP65

WH BK

Beam Angle

120°

Light Source

CRI≥80 SDCM<6

2700K 3000K 4000K

Gear

ON/OFF Flicker Free PF≥0.9

Certification

SAA RoHS CE

Code	Voltage	Watt	Lumen(±5%)	Class
WL110-6W	AC220-240V	2×3W	460lm	I

WL91

WALL LIGHT | LED SMD/ GU10 | Internal driver
Die-casting Aluminium | PC

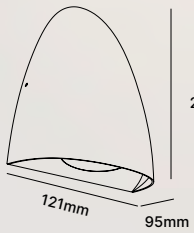

WL91-8W

IP65 GU10

WH BK

Beam Angle

45°

Light Source

CRI≥80 SDCM<6

2700K 3000K 4000K

Gear

ON/OFF DIM Flicker Free PF≥0.9

Code	Voltage	Watt	Lumen(±5%)	Class
WL91-8W	AC220-240V	8W	800lm	I

Certification

SAA RoHS CE

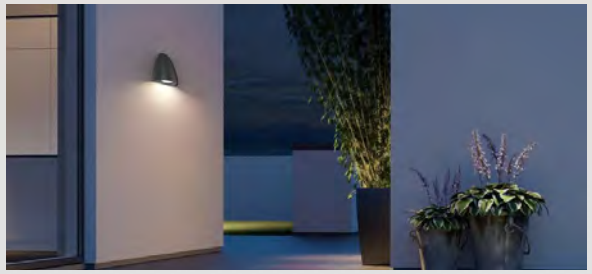

GU10 socket parameter

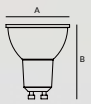

Input Voltage	AC100-240V
Max Input Current	2A
Max Watt	8W
Max Dimension(AxBmm)	Ø50x58
Lamp holder	GU10
Lamp holder material	ceramics

PATENT

WL108

WALL LIGHT | LED SMD | Internal driver
Die-casting Aluminium | PC

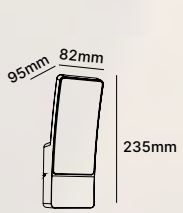

WL108-10W

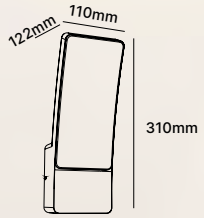

WL108-20W

IP65

WH BK

Code	Voltage	Watt	Lumen(±5%)	Class
WL108-10W	AC200-240V	10W	1050lm	I
WL108-20W	AC200-240V	20W	2150lm	I

Beam Angle

120°

Light Source

CRI≥80 SDCM<6

2700K 3000K 4000K

Gear

ON/OFF Flicker Free PF≥0.9

Certification

SAA RoHS CE

WL90A/B

WALL LIGHT | LED SMD | Internal driver
Die-casting Aluminium | PC

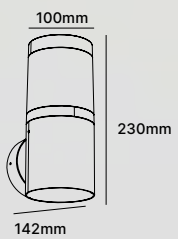

WL90A-8W

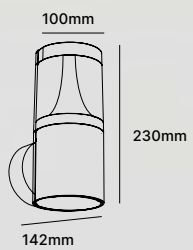

WL90B-8W

IP65

WH BK

Beam Angle

320° 360°

Light Source

CRI≥80 SDCM<6

2700K 3000K 4000K

Gear

ON/OFF DIM Flicker Free PF≥0.9

Certification

SAA RoHS CE

Accessories

ACC-WL90-BK

ACC-WL/NL90B-BK-8W-D
ACC-WL/NL90B-BK-8W-P2

ACC-WL/NL90A-BK-8W-D
ACC-WL/NL90A-BK-8W-P2

Code	Voltage	Watt	Lumen(±5%)	Class
WL90A-8W	AC220-240V	8W	700lm	I
WL90B-8W	AC220-240V	8W	600lm	I

WL90A/B

NL90A/B
P328

WL105

WALL LIGHT | LED SMD | Internal driver
Die-casting Aluminium | PC

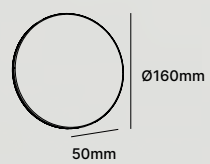

WL105-8W

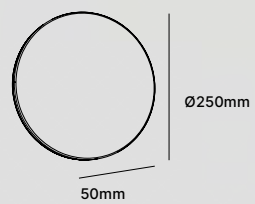

WL105-15W

IP65

WH BK

Beam Angle

90°

Light Source

CRI≥80 SDCM<6

2700K 3000K 4000K

Gear

ON/OFF DIM Flicker Free PF≥0.9

Certification

SAA RoHS CE

Code	Voltage	Watt	Lumen(±5%)	Class
WL105-8W	AC220-240V	8W	640lm	I
WL105-15W	AC220-240V	15W	1260lm	I

WL156

NEW
WALL LIGHT | LED SMD | Internal driver
Aluminium | PC

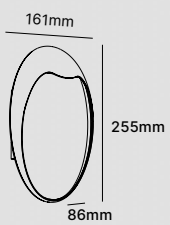

WL156-8-D
WL156-8-P2

IP65

WH BK

Beam Angle

70°

Light Source

CRI≥80 SDCM<6

2700K 3000K 4000K

Gear

ON/OFF DIM Flicker Free PF≥0.5 SLIDE SWITCH 2 in 1

Certification

SAA **RoHS** CE

Code	Voltage	Watt	Lumen(±5%)	Class
WL156-8-D	AC220-240V	8W	500lm	I
WL156-8-P2	AC220-240V	8W	500lm	I

PATENT

WL52

WALL LIGHT | LED COB | Internal driver
Die-casting Aluminium | Aluminium/ PC

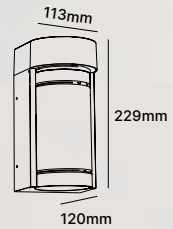

WL52-10W
WL52-10W-C3

IP65

BK

Beam Angle

30°

Light Source

CRI≥80 CRI≥90 SDCM<6

2700K 3000K 4000K

Gear

ON/OFF Flicker Free PF≥0.9 SLIDE SWITCH 2 in 1

Certification

SAA **RoHS** CE

Code	Voltage	Watt	Lumen(±5%)	Class
WL52-10W	AC220-240V	10W	550lm	I
WL52-10W-C3	AC220-240V	10W	400lm	I

Accessories

- Metal grille shade ACC-WL52-CU
- Metal grille shade ACC-WL52-BK
- PC shade ACC-WL52-CR

WL06A

WALL LIGHT | LED SMD | Internal driver
Die-casting Aluminium | PC

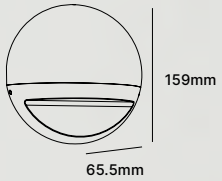

WL06A-12W

IP54

WH BK

Beam Angle

120°

Light Source

CRI≥80 SDCM<6

2700K 3000K 4000K

Gear

ON/OFF Flicker Free PF≥0.9

Certification

SAA RoHS CE

Code	Voltage	Watt	Lumen(±5%)	Class
WL06A-12W	AC100-240V	12W	1050lm	I

WL06B

WALL LIGHT | LED SMD | Internal driver
Die-casting Aluminium | PC

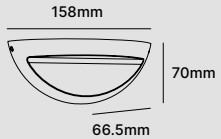

WL06B-12W

IP54

WH BK

Beam Angle

60°

Light Source

CRI≥80 SDCM<6

2700K 3000K 4000K

Gear

ON/OFF Flicker Free PF≥0.9

Certification

SAA RoHS CE

Code	Voltage	Watt	Lumen(±5%)	Class
WL06B-12W	AC100-240V	12W	1100lm	I

PATENT

WL80

WALL LIGHT | LED SMD | Internal driver
Die-casting Aluminium | PC

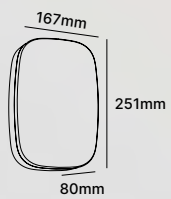

WL80A-12W
WL80A-18W
WL80B-12W
WL80B-18W

IP65

WH BK

Beam Angle

120°

Light Source

CRI≥80 SDCM<6

2700K 3000K 4000K

Gear

ON/OFF DIM Flicker Free PF≥0.9 Sensor

Certification

SAA RoHS CE

Code	Voltage	Watt	Lumen(±5%)	Class
WL80A-12W	AC220-240V	12W	1400lm	I
WL80A-18W	AC220-240V	18W	1900lm	I
WL80B-12W	AC220-240V	12W	1400lm	I
WL80B-18W	AC220-240V	18W	1900lm	I

WL76

WALL LIGHT | LED SMD | Internal driver
Die-casting Aluminium | PC

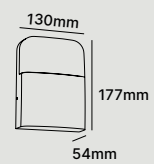

WL76-7W
WL76-7W-C3

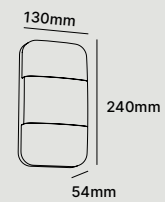

WL76-14W
WL76-14W-C3

IP65

WH BK

Beam Angle

120°

Light Source

CRI≥80 SDCM<6

2700K 3000K 4000K

Gear

ON/OFF Flicker Free PF≥0.9

Certification

SAA RoHS CE

Code	Voltage	Watt	Lumen(±5%)	Class
WL76-7W	AC220-240V	7W	750lm	I
WL76-7W-C3	AC220-240V	7W	760lm	I
WL76-14W	AC220-240V	2×7W	1420lm	I
WL76-14W-C3	AC220-240V	2×7W	1430lm	I

DESIGN AWARD 2020

WL46

WALL LIGHT | LED SMD | Internal driver
Aluminium | PC

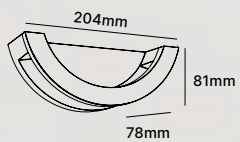

WL46-10W

IP65

WH BK

Beam Angle

50°

Light Source

CRI≥80 SDCM<6

2700K 3000K 4000K

Gear

ON/OFF Flicker Free PF≥0.9

Certification

SAA RoHS CE

Code	Voltage	Watt	Lumen(±5%)	Class
WL46-10W	AC200-240V	10W	530lm	I

WL59A

WALL LIGHT | LED SMD | Internal driver
Die-casting Aluminium | Glass

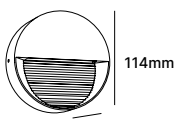

WL59A-5W

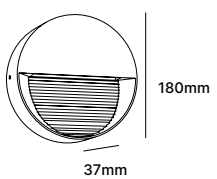

WL59A-8W

IP65

WH BK

Beam Angle

60° 70°

Light Source

CRI≥80 SDCM<6

2700K 3000K 4000K

Gear

ON/OFF Flicker Free PF≥0.9

Certification

SAA RoHS CE

Code	Voltage	Watt	Lumen(±5%)	Class
WL59A-5W	AC/DC12V	5W	200lm	III
WL59A-8W	AC/DC12V	8W	340lm	III
WL59A-5W	AC220-240V	5W	170lm	I
WL59A-8W	AC220-240V	8W	320lm	I

WL59B/C

WALL LIGHT | LED SMD | Internal driver
Die-casting Aluminium | Glass

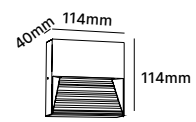

WL59B-5W

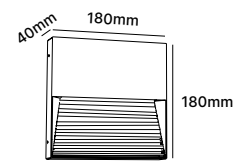

WL59B-8W

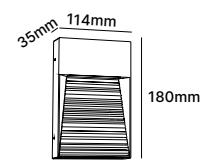

WL59C-5W

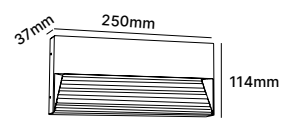

WL59C-10W

IP65

WH BK

Beam Angle

60° 70°

Light Source

CRI≥80 SDCM<6

2700K 3000K 4000K

Gear

ON/OFF Flicker Free PF≥0.9

Certification

SAA RoHS CE

Code	Voltage	Watt	Lumen(±5%)	Class
WL59B-5W	AC/DC12V	5W	200lm	III
WL59B-8W	AC/DC12V	8W	340lm	III
WL59B-5W	AC220-240V	5W	170lm	I
WL59B-8W	AC220-240V	8W	320lm	I
WL59C-5W	AC/DC12V	5W	200lm	III
WL59C-10W	AC/DC12V	10W	420lm	III
WL59C-5W	AC220-240V	5W	170lm	I
WL59C-10W	AC220-240V	10W	450lm	I

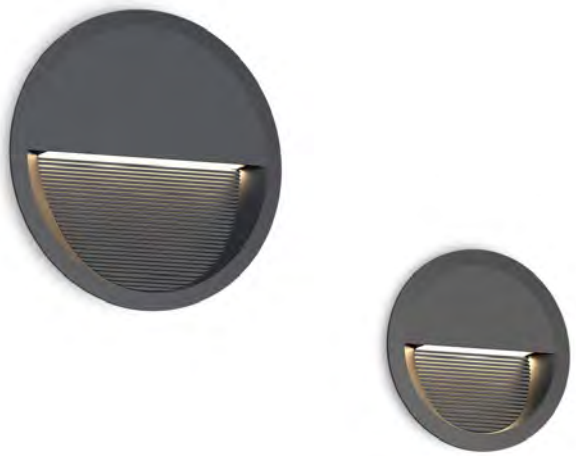

WL60A

WALL LIGHT | LED SMD | Internal driver
Die-casting Aluminium | Glass

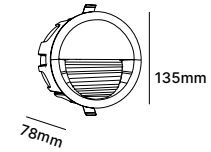

WL60A-5W
Ø130×78mm

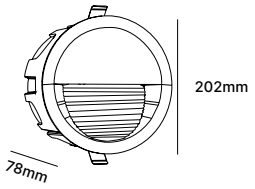

WL60A-8W
Ø196×78mm

IP65

WH BK

Code	Voltage	Watt	Lumen(±5%)	Class
WL60A-5W	AC/DC12V	5W	200lm	III
WL60A-8W	AC/DC12V	8W	340lm	III
WL60A-5W	AC220-240V	5W	170lm	I
WL60A-8W	AC220-240V	8W	320lm	I

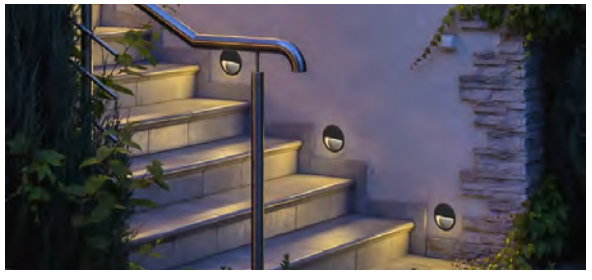

Beam Angle

60° 70°

Light Source

CRI≥80 SDCM<6

2700K 3000K 4000K

Gear

ON/OFF Flicker Free PF≥0.9

Certification

SAA RoHS CE

WL60B/C

WALL LIGHT | LED SMD | Internal driver
Die-casting Aluminium | Glass

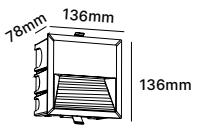

WL60B-5W
130×130×78mm

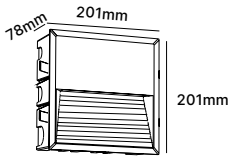

WL60B-8W
195×195×78mm

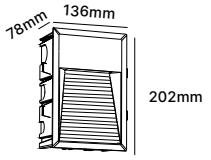

WL60C-5W
130×196×78mm

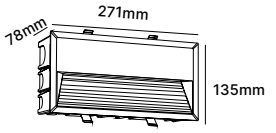

WL60C-10W
266×130×78mm

IP65

WH BK

Code	Voltage	Watt	Lumen(±5%)	Class
WL60B-5W	AC/DC12V	5W	200lm	III
WL60B-8W	AC/DC12V	8W	340lm	III
WL60B-5W	AC220-240V	5W	170lm	I
WL60B-8W	AC220-240V	8W	320lm	I
WL60C-5W	AC/DC12V	5W	200lm	III
WL60C-10W	AC/DC12V	10W	420lm	III
WL60C-5W	AC220-240V	5W	170lm	I
WL60C-10W	AC220-240V	10W	450lm	I

Beam Angle

60° 70°

Light Source

CRI≥80 SDCM<6

2700K 3000K 4000K

Gear

ON/OFF Flicker Free PF≥0.9

Certification

SAA RoHS CE

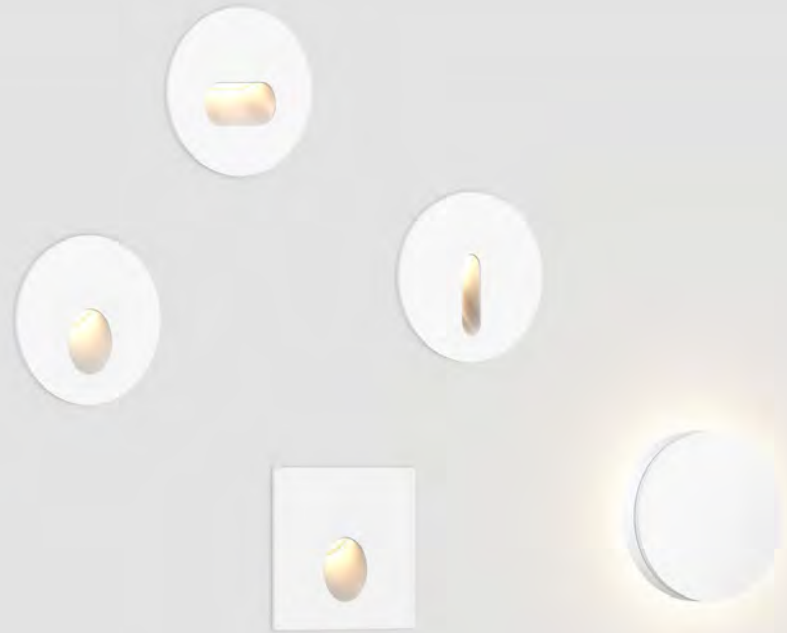

WL142

NEW
WALL LIGHT | LED SMD | Internal driver
Aluminium | PC/ Glass

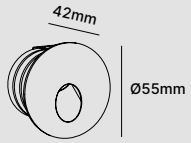

WL142A-2W
WL142B-2W
WL142C-2W
Ø44×65mm

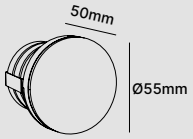

WL142D-2W
Ø44×65mm

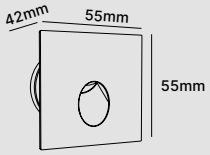

WL142E-2W
Ø44×65mm

IP65

WH BK

Beam Angle

30° 40° 180°

Light Source

CRI≥80 SDCM<6

2700K 3000K 4000K

Gear

ON/OFF Flicker Free

Certification

SAA RoHS CE

Accessories

ACC-WL142-BK/WT-0300 ACC-WL142-BK-50

Code	Voltage	Watt	Lumen(±5%)	Class
WL142A-2W	DC24V	2W	70lm	III
WL142B-2W	DC24V	2W	65lm	III
WL142C-2W	DC24V	2W	30lm	III
WL142D-2W	DC24V	2W	50lm	III
WL142E-2W	DC24V	2W	70lm	III

WL116

WALL LIGHT | LED SMD | Aluminium | Internal driver | PC/ Glass

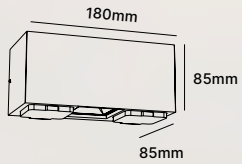

WL116A-10W

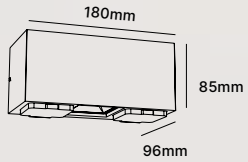

WL116B-10W

IP54

BK

Beam Angle

100° 120°

Light Source

CRI≥80 SDCM<6

2700K 3000K 4000K

Gear

ON/OFF Flicker Free PF≥0.9

Certification

SAA **RoHS** CE

Code	Voltage	Watt	Lumen(±5%)	Class
WL116A-10W	AC220-240V	10W	1200lm	I
WL116B-10W	AC220-240V	10W	980lm	I

WL92

WALL LIGHT | LED SMD | Aluminium+PC | Internal driver | PC

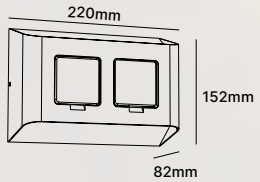

WL92-10W

IP54

BK

Code	Voltage	Watt	Lumen(±5%)	Class
WL92-10W	AC220-240V	2×5W	620lm	I
WL92-10W	AC220-240V	10W	620lm	I

Beam Angle

100°

Light Source

CRI≥80 SDCM<6

2700K 3000K 4000K

Gear

ON/OFF DIM Flicker Free PF≥0.9

Certification

SAA **RoHS** CE

WL125

WALL LIGHT | LED COB | Internal driver
Die-casting Aluminium | PC

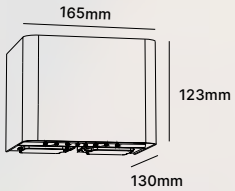

WL125-8W-D
WL125-15W-D

IP54

BK

Beam Angle

15°~120°

Light Source

CRI≥80 SDCM<6

2700K 3000K 4000K

Gear

ON/OFF DIM Flicker Free PF≥0.9

Certification

SAA RoHS CE

Code	Voltage	Watt	Lumen(±5%)	Class
WL125-8W-D	AC220-240V	2×4W	560lm	I
WL125-15W-D	AC220-240V	2×7.5W	950lm	I

WL96

WALL LIGHT | LED COB | Internal driver
Aluminium & PC | PC

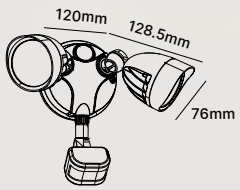

WL96-12W-C3
WL96-12W-S1C3
WL96-24W-C3
WL96-24W-S1C3

IP65 IP54

WH BK

Beam Angle

100°

Light Source

CRI≥80 SDCM<6

2700K 3000K 4000K

Gear

ON/OFF Flicker Free PF≥0.9 Sensor

Certification

SAA RoHS CE

Code	Voltage	Watt	Lumen(±5%)	Class
WL96-12W-C3	AC220-240V	12W	1200lm	I
WL96-12W-S1C3	AC220-240V	12W	1200lm	I
WL96-24W-C3	AC220-240V	2×12W	2400lm	I
WL96-24W-S1C3	AC220-240V	2×12W	2400lm	I

WL62

WALL LIGHT | LED COB | Internal driver
Aluminium | Aluminium

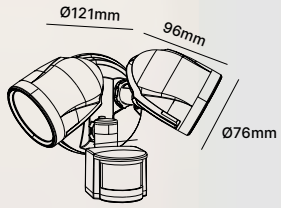

WL62-11W
WL62-12W-S
WL62-23W
WL62-24W-S

IP65 IP54

WH BK

Beam Angle

90°

Light Source

CRI≥80 SDCM<6

2700K 3000K 4000K

Gear

ON/OFF Flicker Free PF≥0.5 Sensor

Certification

SAA RoHS CE

Code	Voltage	Watt	Lumen(±5%)	Class
WL62-11W	AC200-240V	11W	1250lm	I
WL62-12W-S	AC200-240V	12W	1250lm	I
WL62-23W	AC200-240V	2×11.5W	2350lm	I
WL62-24W-S	AC200-240V	2×12W	2350lm	I

WL154

NEW
WALL LIGHT | LED COB | Internal driver
Aluminium | PMMA

WL154-8W

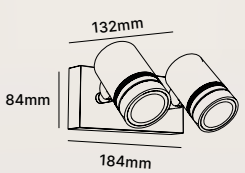

WL154-16W

BK

Beam Angle

36° 60°

Light Source

CRI≥80 SDCM<6

2700K 3000K 4000K

Gear

ON/OFF DIM Flicker Free PF≥0.9

Certification

SAA RoHS CE

Code	Voltage	Watt	Lumen(±5%)	Class
WL154-8W	AC220-240V	8W	1050lm	I
WL154-16W	AC220-240V	16W	1990lm	I

SOL01

SOLAR WALL LIGHT | LED SMO | Internal driver
PC | PC

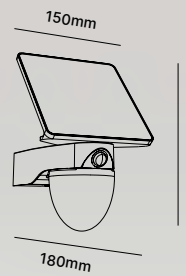

SOL01-1.2W

WH BK

Beam Angle

200°

Light Source

CRI≥80 SDCM<6

2700K 3000K 4000K

Gear

ON/OFF Flicker Free Sensor

Certification

SAA RoHS CE

Code	Voltage	Watt	Lumen(±5%)	Class
SOL01-1.2W	DC3V	1.2W	110lm	/

NL154A/B

NEW
SPIKE LIGHT | LED COB | Internal driver
Aluminium | PMMA

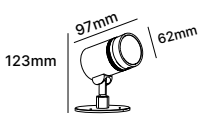

NL154A-8W
DC-NL154A-8W
(Surface)

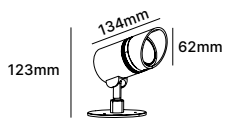

NL154B-8W
DC-NL154B-8W
(Surface)

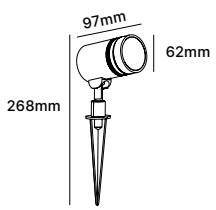

NL154A-8W
DC-NL154A-8W
(Spike)

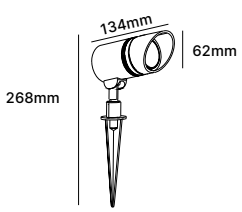

NL154B-8W
DC-NL154B-8W
(Spike)

Code	Voltage	Watt	Lumen(±5%)	Class
NL154A-8W(Spike)	AC220-240V	8W	690lm	I
NL154A-8W(Surface)	AC220-240V	8W	690lm	I
NL154B-8W(Spike)	AC220-240V	8W	640lm	I
NL154B-8W(Surface)	AC220-240V	8W	640lm	I
DC-NL154A-8W(Spike)	DC24V	8W	690lm	III
DC-NL154A-8W(Surface)	DC24V	8W	690lm	III
DC-NL154B-8W(Spike)	DC24V	8W	640lm	III
DC-NL154B-8W(Surface)	DC24V	8W	640lm	III

350° 90° IP65 UGR<19

BK

Beam Angle

36° 60°

Light Source

CRI≥80 SDCM<6

2700K 3000K 4000K

Gear

ON/OFF Flicker Free PF≥0.9 SLIDE SWITCH 2 in 1

Certification

SAA **RoHS** CE

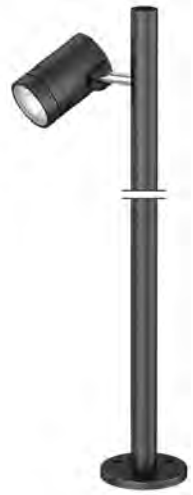

NL154C

NEW
SPIKE LIGHT | LED COB | Internal driver
Aluminium | PMMA

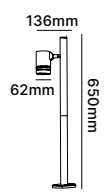

NL154C-650-8W
(Surface)

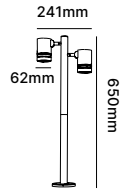

NL154C-650-16W
(Surface)

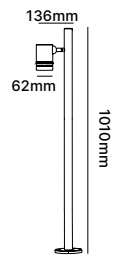

NL154C-1010-8W
(Surface)

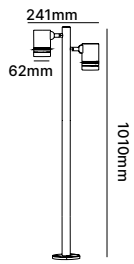

NL154C-1010-16W
(Surface)

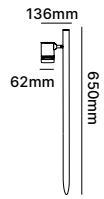

NL154C-650-8W
(Spike)

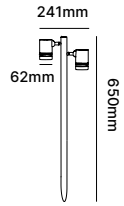

NL154C-650-16W
(Spike)

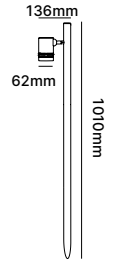

NL154C-1010-8W
(Spike)

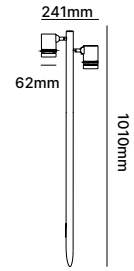

NL154C-1010-16W
(Spike)

Code	Voltage	Watt	Lumen(±5%)	Class
NL154C-650-8W(Surface)	AC200-240V	8W	1030lm	I
NL154C-650-16W(Surface)	AC200-240V	16W	1990lm	I
NL154C-1010-8W(Surface)	AC200-240V	8W	1030lm	I
NL154C-1010-16W(Surface)	AC200-240V	16W	1990lm	I
NL154C-650-8W(Spike)	AC200-240V	8W	1030lm	I
NL154C-650-16W(Spike)	AC200-240V	16W	1990lm	I
NL154C-1010-8W(Spike)	AC200-240V	8W	1030lm	I
NL154C-1010-16W(Spike)	AC200-240V	16W	1990lm	I

350° 90° IP65

BK

Beam Angle

36° 60°

Light Source

CRI≥80 SDCM<6

2700K 3000K 4000K

Gear

ON/OFF Flicker Free PF≥0.9 SLIDE SWITCH 2 in 1

Certification

SAA **RoHS** CE

ML06

SPIKE LIGHT | LED SMD | Internal driver
Aluminium | PC

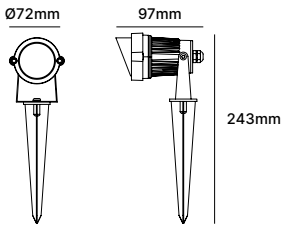

ML06-6W

IP65

BK

Code	Voltage	Watt	Lumen(±5%)	Class
ML06-6W	AC/DC12V	6W	360lm	III

Beam Angle

60°

Light Source

CRI≥80 SDCM<6

2700K 3000K 4000K

Gear

ON/OFF Flicker Free PF≥0.1

Certification

SAA RoHS CE

PATENT

ML07

SPIKE LIGHT | LED SMD | Internal driver
Aluminium | PMMA

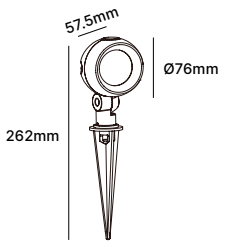

ML07-6W
ML07-10W

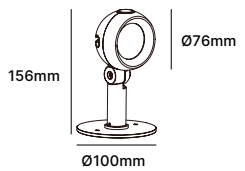

ML07B-6W
ML07B-10W

IP65

BK

Code	Voltage	Watt	Lumen(±5%)	Class
ML07-6W	AC/DC12V	6W	550lm	III
ML07-10W	AC/DC12V	10W	950lm	III
ML07B-6W	AC/DC12V	6W	550lm	III
ML07B-10W	AC/DC12V	10W	950lm	III

Beam Angle

36° 60°

Light Source

CRI≥80 SDCM<6

2700K 3000K 4000K

Gear

ON/OFF Flicker Free PF≥0.9

Certification

SAA RoHS CE

NL14

SPIKE LIGHT | LED COB | Internal driver
Aluminium | Aluminium

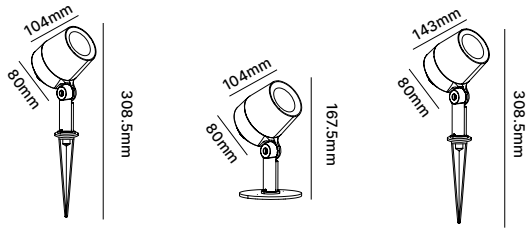

NL14A-8W
NL14C-8W

NL14B-8W
NL14D-8W

NL14E-8W
NL14G-8W

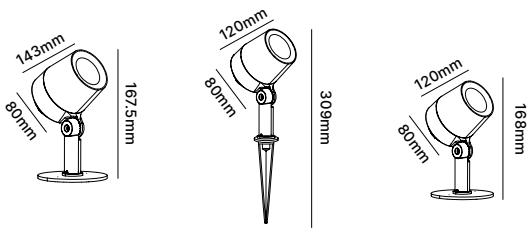

NL14F-8W
NL14H-8W

DC-NL14-8W
(Spike)

DC-NL14-8W
(Surface)

Code	Voltage	Watt	Lumen(±5%)	Class
NL14A-8W	AC220-240V	8W	910lm	I
NL14B-8W	AC220-240V	8W	910lm	I
NL14C-8W	AC/DC12V	8W	850lm	III
NL14D-8W	AC/DC12V	8W	850lm	III
NL14E-8W	AC220-240V	8W	910lm	I
NL14F-8W	AC220-240V	8W	910lm	I
NL14G-8W	AC/DC12V	8W	850lm	III
NL14H-8W	AC/DC12V	8W	850lm	III
DC-NL14-8W(Surface)	AC/DC12V	8W	950lm	III
DC-NL14-8W(Spike)	AC/DC12V	8W	950lm	III

IP65

BK

Beam Angle

15° 24° 45° 50°

Light Source

CRI≥80 SDCM<6

2700K 3000K 4000K

Gear

ON/OFF Flicker Free PF≥0.9

Certification

SAA RoHS CE

Accessories

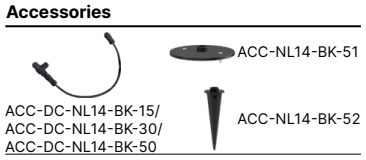

PATENT

NL06

SPIKE LIGHT | LED SMD | Internal driver
Aluminium | PC

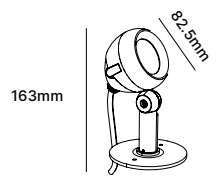

NL06-6W
NL06-8W

IP65

BK

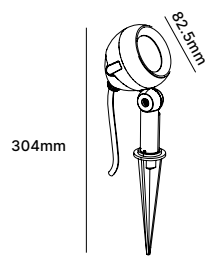

NL06-6W
NL06-8W

Code	Voltage	Watt	Lumen(±5%)	Class
NL06-6W	AC100-240V	6W	700lm	I
NL06-8W	AC100-240V	8W	900lm	I

Beam Angle

45° 60°

Light Source

CRI≥80 SDCM<6

2700K 3000K 4000K

Gear

ON/OFF Flicker Free PF≥0.9

Certification

SAA RoHS CE

NL18

NEW
SPIKE LIGHT | LED COB | Internal driver
Aluminium | PC

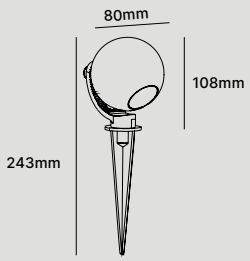

DC-NL18-5W

IP65

BK GR

Beam Angle

24° 36° 50° 60°

Light Source

CRI≥80 SDCM<6

2700K 3000K 4000K

Gear

ON/OFF Flicker Free

Certification

SAA RoHS CE

Code	Voltage	Watt	Lumen(±5%)	Class
DC-NL18-5W	DC24V	5W	550lm	III

NL16

NEW
SPIKE LIGHT | LED SMD | Internal driver
Aluminium | PC

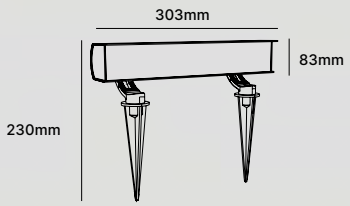

DC-NL16-8W
DC-NL16-12W

IP65

BK GR

Beam Angle

60°x100°

Light Source

CRI≥80 SDCM<6

2700K 3000K 4000K

Gear

ON/OFF Flicker Free

Certification

SAA RoHS CE

Code	Voltage	Watt	Lumen(±5%)	Class
DC-NL16-8W	DC24V	8W	1000lm	III
DC-NL16-12W	DC24V	12W	1500lm	III

ML08

BOLLARD | LED SMD | Internal driver
Aluminium | PC

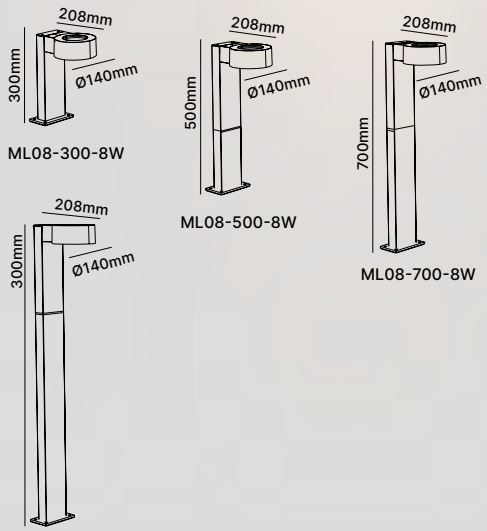

IP65

WH BK

Code	Voltage	Watt	Lumen(±5%)	Class
ML08-300-8W	AC100-240V	8W	655lm	I
ML08-500-8W	AC100-240V	8W	655lm	I
ML08-700-8W	AC100-240V	8W	655lm	I
ML08-1000-8W	AC100-240V	8W	655lm	I

Beam Angle

∧120°

Light Source

CRI≥80 SDCM<6

2700K 3000K 4000K

Gear

ON/OFF Flicker Free PF≥0.9

Certification

SAA RoHS CE

NL90A/B

BOLLARD | LED SMD | Internal driver
Aluminium/ PC | PC

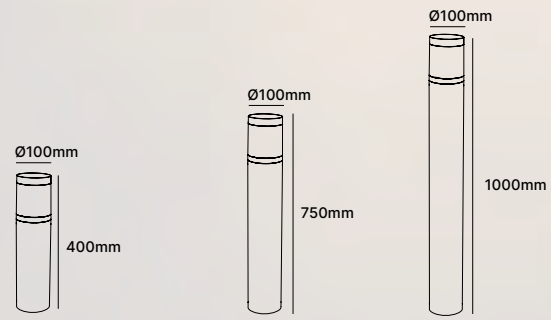

NL90A-400-8W
NL90B-400-8W

NL90A-750-8W
NL90B-750-8W

NL90A-1000-8W
NL90B-1000-8W

Code	Voltage	Watt	Lumen(±5%)	Class
NL90A-400-8W	AC220-240V	8W	700lm	I
NL90A-750-8W	AC220-240V	8W	700lm	I
NL90A-1000-8W	AC220-240V	8W	700lm	I
NL90B-400-8W	AC220-240V	8W	600lm	I
NL90B-750-8W	AC220-240V	8W	600lm	I
NL90B-1000-8W	AC220-240V	8W	600lm	I

WL90A/B
P294

NL90A/B

IP65

WH BK

Beam Angle

320° 360°

Light Source

CRI≥80 SDCM<6

2700K 3000K 4000K

Gear

ON/OFF DIM Flicker Free PF≥0.9

Certification

SAA **RoHS** CE

Accessories

ACC-NL90-
400/750/1000-BK

NL08

BOLLARD | LED SMD | Internal driver
Aluminium | PC

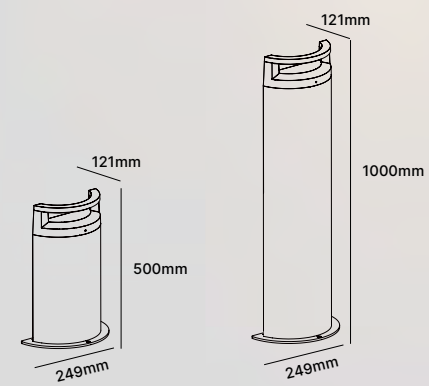

NL08A-10W

NL08B-10W

Code	Voltage	Watt	Lumen(±5%)	Class
NL08A-10W	AC200-240V	10W	530lm	I
NL08B-10W	AC200-240V	10W	530lm	I

IP65

WH BK

Beam Angle

50°

Light Source

CRI≥80 SDCM<6

2700K 3000K 4000K

Gear

ON/OFF Flicker Free PF≥0.9

Certification

SAA **RoHS** CE

Accessories

ACC-NL08B-00

ACC-NL08A-00

ACC-NL08-00